Mussolini's Plane Forced Down Twice

FOR CLASSIFIED ADS PHONE GRANT 5400

Pittsburgh Sun-Telegraph

Weather—Fair tonight and Sunday; slightly cooler tonight.

Only Pittsburgh Newspaper Printing International News Service Dispatches.

VOL. 9—NO. 28 18 PAGES SATURDAY, AUGUST 29, 1931 THREE CENTS

WALL ST. CLOSE

'MAIL ROMEO' ADMITS KILLING WIDOW, 3 CHILDREN, POLICE SAY

Today

Tears and Income.
Much in Five Words.
He Borrows $65,000,000.
Poor Old Britannia.

—By ARTHUR BRISBANE—

IF YOU HAVE TEARS to shed, and any considerable income earned in New York state, prepare to shed the tears and part of the income. Gov. Roosevelt, of New York, announces his plan for dealing with unemployment, and the plan is A FIFTY PER CENT INCREASE IN STATE INCOME TAX.

Please believe that tears shed when that news spreads will not be crocodile tears.

COL. LINDBERGH talked in Japan yesterday. Many heard him here, across the thousands of miles.

The American flier put an important fact in five words:

"There are no distant countries."

The world is so small you are inclined to ask, impatiently:

"How long must we wait to go to Mars and see something new?"

MARK, REAL ESTATE MEN, and you that want to borrow money on mortgage and can't, mark it also.

John D. Rockefeller, Jr., is improving New York City with a gigantic construction program that will show what money intelligently spent can do for a big town.

His is a big program amounting to about $250,000,000 in all.

Nobody keeps $250,000,000 "loose," so Mr. Rockefeller is borrowing $65,000,000, just to go on with, from Mr. Frederick H. Ecker, head of the Metropolitan Life Insurance Company.

This is to be the largest real estate loan ever made on the surface of this round, whirling and depressed globe.

YOU READ, "American and French bankers GRANT a loan to Britain." That word "grant" must sound strange to British ears. When the war was on Britain was rushing billions to France and elsewhere on the Continent, sending other billions here to our industrialists and bankers.

Now, French and American bankers "grant" to Britain a loan less than one-tenth the amount that the British poured out to win the war.

They won it, but WAR DOES NOT PAY, *and they know that now.*

THE SHIPPING BOARD, under the President's direction, will presently decide the ownership of Leviathan, and other Shipping Board boats.

The bidders are both good American concerns, the West and East coasts competing. The Dollar Line interests and Herbert Fleishhacker, represent the Pacific Coast. In the East, an American company, with Kermit Roosevelt, son of President Roosevelt, and Vincent Astor would like the lines. In neither case would there be any foreign interest in the ownership.

In fact, the Roosevelt-Astor combination not only controls completely its American lines, but is reaching out for control of foreign lines, an excellent thing for this country. We used to have foreign owners getting our lines. Now we have our citizens getting outside lines.

KARL NAUMESTNIK, of Austria, walked across the English Channel on "water skis." That would have been very important when Napoleon was waiting for a favorable wind to take his soldiers from France to England.

He never made the crossing and might have tried to get an army over on "water skis."

Now, with planes in the air, submarines under the waves, the Austrian school teacher's invention is interesting, but unimportant, as though someone should invent a hansom cab.

CHICAGO'S NEWS is this! Three theaters recently replaced members of a local motion picture union with operators from the East.

Yesterday, the houses that committed this "crime against union labor" were bombed, and two children were injured. There is no proof that the Chicago union had anything to do with the bombing.

IF THEY DID have anything to do with it, and if there should be proof of it, that would be bad for the Chicago union, and for other unions. Pushing racketeer-gangster methods to the extent of bombing theaters filled with women and children is something that Mr. Capone probably would not approve.

IN NEW YORK, public schools, wisely, will probably postpone opening day because of infantile paralysis.

"When in doubt, refrain," is sound advice. But how children get infantile paralysis, nobody knows exactly. Fortunately, it is proved that a serum, made from the blood of patients that have recovered, and the patients, may be monkeys, will save children's lives.

DEALING WITH such a mysterious disease, you are reminded of Upton Sinclair's anecdote about the man down South, determined not to get yellow fever. He stood outside the store until everybody had left it, then entered to do his purchasing. While he was outside, a mosquito bit him, and gave him yellow fever.

(Copyright, 1931, King Features Synd., Inc.)

MUSSOLINI NEAR DEATH IN PLANE

Italian Premier, Gen. Balbo Forced Down on River After Air Flight Review

International News Service.

LONDON, Aug. 29.—Premier Benito Mussolini, of Italy, had two narrow escapes from death or serious injury today when the plane in which he was returning to Rome from Spezia was forced down twice at the mouth of the River Ombrone, near Ostia, according to a Central News dispatch from Rome.

Mussolini was accompanied on the flight by Gen. Italo Balbo, Italian Air Minister.

The Premier and Gen. Balbo had been at Spezia for several days witnessing the Italian army's aerial maneuvers, in which virtually the entire Italian air force took part.

As they reached Ostia their plane encountered a terrific storm. The Premier's plane, according to the Central News, was badly buffeted, and twice the pilot was forced to descend.

Archduke Leopold Reported Improved

VIENNA, Aug. 29.—(AP)—The health of the Archduke Leopold Salvator, whose son Anton, of Hapsburg, recently married Princess Ileana, of Rumania, was reported yesterday to be improving.

Recently he underwent an operation and his condition was considered so grave that many members of his family went to his bedside.

Isabella, Hungarian Archduchess, Ill

BUDAPEST, Hungary, Aug. 29.—(AP)—The Archduchess Isabella, wife of Field Marshal Archduke Friederich, was reported today to be dangerously ill. She was stricken with pneumonia and heart disease two weeks ago.

Confessed Killer of Four With His Hammer-Weapon

Photo by Pittsburgh Sun-Telegraph.

MRS. ASTA BUICK EICHER . . . PIERSON'S PICTURE OF HER!

One of the many pictures of women found by police in Pierson's effects. This one was sent him by Mrs. Eicher and on the back reads: "Mother and Barry, 1924. Dog we all liked so much."

Photo by Pittsburgh Sun-Telegraph.

(PLEASE SEE OTHER PICTURES ON PAGE 3)

CORNELIUS O. PIERSON . . . "DID YOU USE THAT HAMMER?"

Pierson, 45, pictured at Clarksburg, W. Va., during the long police grilling under which he finally broke and confessed the slayings of Mrs. Asta Buick Eicher and her three little children.

ANNABELLE, 9 HARRY, 12 GRETA, 14

A snapshot of the three young Eicher children, missing with their mother since June, that police found in searching Pierson's effects. They found many pictures of the Eichers and many pictures of other women, matrimonial bureau correspondents of Pierson's. Then the bodies.

FOUR VICTIMS STARVED, THEN SLAIN; OTHER MURDERS IN DOUBT

By AL GOUGH
Staff Correspondent.

CLARKSBURG, W. VA., Aug. 29.—After 10 hours of merciless grilling, during which he had doggedly maintained his innocence, Harry F. Powers, alias Cornelius Pierson, 45-year-old love racketeer, confessed early today, police say, that he committed the hammer murder of Mrs. Asta Buick Eicher, wealthy Park Ridge, Ill., widow and her three children.

Rumors that human bones had been found in the ruins of a cottage burned recently near the garage at Quiet Dell under which the bodies of the four were found were discounted by police today, who said they were ham bones. The reports indicated the bones were those of a human being and gave rise to rumors that there may have been other victims of the Romeo.

Detectives were also scrutinizing additional clothing and jewelry seized in a garage in the rear of Power's home. Among these effects was a wrist watch inscribed with the initials "D. P. L.," and a wedding ring bearing the inscription, "From "C. O. P. to D. L."

Powers, physically worn out by the severe quizzing, but still unmoved and unworried over his predicament, with stoic calmness, told authorities, they say:

"I did it—for God's sake let me alone. I'll tell you all about it later after I have rested and talked with my attorney."

QUIZ RESUMED

With this statement, Powers sought his bunk in the county jail where he is imprisoned because of mob violence, and dropped calmly into a deep, snoring slumber.

His rest, however, was short.

Awakened early he was taken before Clarksburg and Chicago detectives for questioning in an effort to wrest from the lips of the matrimonial Romeo the details of the crime declared the most brutal in the annals of West Virginia.

He will not be permitted to seek the advice of his attorney, police said.

SLOWLY STARVED

This man of many loves, who said he wooed "just for fun," was to be asked to tell how the four came to their deaths.

Unless Powers makes a "clean breast" of the details, the manner in which Mrs. Eicher and her children Harry, 12; Greta, 14, and Anabel, 9, died will probably never be known, according to Coroner L. C. Goff.

Examination of the intestinal track of the four bodies, Goff said, revealed the possibility that the victims may have been slowly starved to death. Goff said they had had no food for at least 48 hours previous to their deaths. They had been dead four to six weeks.

BOY BADLY BEATEN

Only one of the bodies—that of Harry—has revealed evidence of brutality. His skull, Goff said, had been fractured as by a blunt instrument. One of the girls, he said, may have been strangled. There were no visible marks on the bodies of the others.

Goff planned to resume his examination today.

VIEWS BODIES

Confronted with the bodies of his alleged victims found buried below the floor of the concrete sub-basement of a garage he built several weeks ago at Quiet Dell, six miles from here, Powers at first told police that he had never seen them before.

Though there appears to be no doubt that the bodies taken from the slime-soaked earth around a drain are those of the Eicher family, they have been only tentatively identified.

Chance discovery of the garage, Powers' admission that he owned it, and the revelation of trunkloads of household effects and clothing of Mrs. Eicher and her children in a sub-basement below the blood-spattered floor tighten

(Turn Over Page)

Ardent love letters exchanged by Harry F. Powers, murder suspect, and his matrimonial agency correspondents, are printed on Page 7.

JEWELRY SHOP GEMS STOLEN

An armed robber today backed George Newman into a back room of the latter's jewelry store, 907 Federal street, and escaped with $25 and jewelry valued at $900.

Newman told police the robber was a Negro, about 25, carrying a black bag.

Newman said the negro took two trays of rings, including several diamonds from a show case and the $25 from the cash register.

The man fled and when Newman reached the street, was not in sight.

Robbers broke open a safe in the office of the Arsenal Theater, 4109 Butler street, last night, and obtained about $225, the manager notified police today. The combination was knocked off. Entrance was gained through a rear door.

Society Woman, 91, Hurt in Auto Crash

Mrs. Frank M. Hutchinson, 91, member of a prominent Sewickley family, was resting comfortably at her home today from injuries suffered when her automobile was struck by a hit-run driver, traveling in a stolen machine on the Cliff Mine road.

Mrs. Hutchinson, of 245 Broad street, Sewickley, according to her daughter, Mrs. DeWitt B. Nettleton, was accompanied by a chauffeur and nurse when the stolen car struck the rear of the Hutchinson machine yesterday.

Former Postmaster's Daughter to Marry

NEW YORK, Aug. 29.—(AP)—Capt. Charles J. Wynne announced the engagement of his sister, Ruth Wynne Everard, of New York and Washington to Marsden J. Perry, Jr., of Providence, R. I., son of Mr. and Mrs. Marsden J. Perry, of Providence and Newport.

Mrs. Everard, a divorcee, is the daughter of the late Robert J. Wynne and Mrs. Wynne of Washington. Wynne was Postmaster General in Roosevelt's cabinet and consul general to Great Britain and Ireland.

In Today's Paper

All in a Day	Page 6
Clubs	Page 5
Comics	Pages 16, 17
Daily Pattern	Page 4
Daily Short Story	Page 16
Finance	Pages 8, 9
Magazine, Fiction	Page 13
Masquerade	Page 15
Movies, Theaters	Page 6
Paris Fashions	Page
Radio	Page
Society	Page
Sports	Pages 11,
Walter Winchell	Page 6

GLORIOUS PICTURES IN COLORS

Appearing in the rotogravure section of tomorrow's Sunday Sun-Telegraph, you are invited to see the remarkable series of color pictures of the Pittsburgh Pirates, the like of which you have never seen before. Yes, they are really available for framing.

28th Vets Protest Darrah Promotion

Hoover Hears Fight On Colonel Ousted In Argonne

WASHINGTON, Aug. 29.—(AP)—A protest against the presidential promotion of Col. Thomas W. Darrah, chief of staff of the Third Corps Area, to the rank of brigadier general was carried today to the White House and the high command of the Army by Representative Wyant, of Greensburg.

He based his complaint on the relief of Darrah from command of an infantry brigade of the 28th Division during the World War on a charge of unfitness.

Acting, he said, at the request of Pennsylvania National Guard officers who served under Darrah in France, Wyant placed his protest before Walter Newton, one of President Hoover's secretaries, and Gen. Douglas MacArthur, chief of staff of the Army. He said he would ask Senator Reed, of Pennsylvania, chairman of the Senate Military Affairs Committee.

(Continued on Page Two, Col. Five)

WAR SPIRIT FOMENTED ABROAD

In a special article in the March of Events section of tomorrow's Sunday Sun-Telegraph, Ring Lardner, Jr., tells of the activities of national defense associations, and other organizations of Europe fomenting war spirit.

GANDHI LEAVES WITH GOATS

BOMBAY, India, Aug. 29.—(AP)—The Mahatma M. K. Gandhi, clad only in a loin cloth and a shawl and accompanied by his two goats, sailed for England today to plead the cause of India's swarming millions before the bar of His Majesty's government.

Just before he left, a dozen members of the "Red Flag Union" who were demonstrating against him were seriously injured when they were attacked and their banners burned near the pier by Nationalist supporters.

As he stepped aboard the S. S. Raiputana for the trip to London, where he will attend the second round table conference to demand self-government for his native land, Gandhi said:

"I see nothing on the horizon to warrant hope.

"I was born an optimist and I am hoping against hope. My faith is in God and He seems to have made my way clear for me to go to London. Therefore I expect He will use me as His instrument for the service of humanity. For me the service of India is identical with the service of humanity."

Former Postmaster's Daughter to Marry

NEW YORK, Aug. 29.—(AP)—Capt. Charles J. Wynne announced the engagement of his sister, Ruth Wynne Everard, of New York and Washington to Marsden J. Perry, Jr., of Providence, R. I., son of Mr. and Mrs. Marsden J. Perry, of Providence and Newport.

Mrs. Everard, a divorcee, is the daughter of the late Robert J. Wynne and Mrs. Wynne of Washington. Wynne was Postmaster General in Roosevelt's cabinet and consul general to Great Britain and Ireland.

Mrs. Grace Ignores Husband in Will

SAN FRANCISCO, Aug. 29.—(AP)—Ignoring her estranged husband in her will, Mrs. Millie May Tyson Grace left the bulk of a $150,000 estate to Dr. Henry H. Tyson, New York and Washington, D. C., physician, a brother of her first husband. The will was filed for probate here yesterday.

German Aviatrix Arrives in Tokio

TOKIO, Aug. 29.—(AP)—Fraulein Marga von Etzdorf, German air woman, landed at Haneda Aerodrome this afternoon to complete a solo flight from Berlin in 12 days.

THE FLEA OF WALL STREET

R. C. Dodge, economist, writes on business and finance, reports the trends of the day on those lines in a special article in the Sun-Telegraph every day.

Author of Pledge To U. S. Flag, Dies

TAMPA, Fla., Aug. 29.—(AP)—Francis M. Bellamy, author of "The Pledge to the Flag," died at his home here.

Bellamy wrote "The Pledge to the Flag" in 1892 while he was a member of the staff of the Youth's Companion, and it has been widely used since then, being taught in many schools.

CLARKSBURG MAN ADMITS KILLING 4, POLICE REPORT

BODIES FOUND BURIED UNDER GARAGE

Powers Flees Into Jail For Safety When Crowds Make Lynching Threats

Continued from Page One

the net of circumstantial evidence around Powers.

POLICE DIG TUNNEL

A [illegible] man hair by hair, as to permit most possible, spurred Clarksburg and Clarks authorities in their search for bodies. Armed with picks and [illegible] they dug into the earth [illegible] the garage. Then a tunnel was dug below the concrete floor of the garage to the basement.

There the body of Mrs. Eicher was found. A short [illegible] those of the children, their heads crushed by a hammer, brought to view. The bodies were decomposed.

MOBS SHOUT DEATH

News of the discovery spread fast through Clarksburg and angry mobs demanding the life of Powers surrounded the jail where officers took up the [illegible] 45-year-old Romeo with renewed vigor. But Powers, time after time, insisted:

"I don't know how they were killed—I didn't do it."

The pudgy love racketeer, whose ardent wooing spread almost the length and breadth of the United States and Canada, finally broke down and confessed, however, according to police.

ASKS FOR REST

To Lieut. Harry Herzog of the Park house police, for one-time vacuum cleaner salesman, said:

"I did it—for God's sake let me alone. I'll tell you all about it later after I have rested and talked with my attorney."

With a slight trace of a smile on his [illegible] face, Powers paused as he passed from the room in which he was [illegible] and remarked:

"I am going to tell all I know about this thing later on after I have talked with my attorney."

BALKS AT QUESTIONS

And then as an afterthought to the police officers who had been questioning him, he said:

"I hope you will let me rest for a while and not bother me with a lot of questions."

One of the officers spoke up:

"We will, Harry, if you will live up to your promise and tell us how those people came to their deaths."

Lieut. Herzog said Powers would sign a written confession later in the day.

FOUR 'DEATH CELLS'

The sub-basement of the garage where Mrs. Eicher and her family were believed to have been lured to their deaths was divided into four rooms, narrow, barred windows their only ventilation. Entry was through a narrow trapdoor in the floor of the garage which, since its construction, excited the curiosity of neighbors.

The rooms could readily have been converted into gas chambers, according to police reconstructing the crime. They advanced the opinion the slayer may have permitted them to die mercifully and then later to make sure of the job, crushed their heads with a hammer.

WIFE QUESTIONED

Powers' wife, Mrs. Luella Strothers Powers and her spinster sister, owners and operators of a grocery store, where Powers made his home here, were questioned again last night following the recovery of the bodies, but they did not shed any light on the prisoner's activities, police reported.

Interviewed a short time before they were questioned by police, Mrs. Powers and her sister nodded their heads mutely in answer to questions about the self-admitted matrimonial agency Romeo, refusing to advance any theories or discuss anything that pertained to the prisoner.

Mrs. Powers is said to have "met" her husband through a matrimonial agency just as did Mrs. Eicher and a score or more others whose ardent letters and photographs were found by detectives in the love-farm garage where the bodies of his alleged victims were uncovered.

CONFESSION UPHELD

Local authorities expressed themselves confident that Powers would make a clean breast of the killing later today. Lieut. Herzog said:

"There is no doubt Powers committed this gruesome crime. He told me himself this morning he did it, but begged to be let alone for a few hours until he had an opportunity to talk with his attorney."

C. D. Fortner, federal narcotic agent, present during the alleged confession, quoted the prisoner as having confessed.

The bodies of the victims still in their gunnysack wrappings were brought to a local mortuary. It was a sight, detectives figured, that would break down the stubborn prisoner. But not Powers.

UNMOVED BY BODIES

Powers remained unmoved either by the sight of the bodies of the widow and her three children or the threatening attitude of the restless crowds which surged from the city lockup to the county jail from the moment word of the discovery of the bodies flashed through this mountain community until early morning.

The pudgy little love racketeer, maintaining a suave, outward calm, answered questions in a low, flat voice, his owlish eyes blinking behind horn spectacles as city, county and state authorities shot questions after question at him.

Hustled into the county jail from the city lockup as a menacing crowd gathered around the city building, Powers showed the first signs of worry as he ran for the protecting portals of the county jail only a few feet ahead of an onrushing mob with clenched fists upraised.

MOB ELUDED

Cries of "get him" and "hang him" rose out of the crowd as Chief of Police Clarence A. Duckworth and City Detective Carl Southern slipped their prisoner into the jail and banged the doors shut. Powers was perspiring freely from the exertion of his race against mob violence.

He heaved a great sigh of relief as the jail portals were shut and eagerly held out his hands for the removal of the handcuffs which bound his wrists and just as eagerly followed his jailer to a cell.

Baffled in their quest, the crowd gradually thinned to only a few score people scattered about in front of the courthouse by dinner time and Chief Duckworth found another opportunity to move his prisoner. This time the Clarksburg authorities led the matrimonial agency Romeo into the morgue.

TAKEN TO MORGUE

Out the back way into a waiting automobile guarded heavily by city police squads Powers was hustled and within a few moments he was being led into the rear of the Romine undertaking establishment where Coroner I. C. Goff was preparing the bodies for autopsy.

The room was hushed as Powers was led to the slab where lay the remains of Mrs. Eicher. Nearby, stretched to view, were the bodies of her children. Chief Duckworth turned Powers, halting in front of the widow.

"Who did this, Powers?"

The prisoner bobbed his head and blinked his eyes. He looked towards the bodies and replied in a flat, even voice:

"I don't know."

DENIES KNOWING VICTIMS

The questioner persisted:

"Who are these people?"

Powers still blinking like an owl, but displaying no emotion whatever, replied:

"I don't know. I never saw them before."

Crowds learning of the prisoner's presence in the morgues began gathering in Main street. Murmuring sounds filtered into the death chamber.

Chief Duckworth looked askance at his prisoner and asked again:

"Aren't you going to tell us about it, Powers?"

Still unmoved and seemingly unworried, he replied:

"I don't see how I can. I don't know anything about it."

GHOST STORIES TOLD

Ghost stories abound in the neighborhood of the Powers love farm garage. They are not just murder bugaboos, rather. They have been going the rounds of Quiet Dell in the vicinity of the Powers place for many years.

Before Powers built the elaborate, concrete-founded chicken garage there stood on the site an old, ramshackle cottage. It was occupied by Floyd Golden and his family. The Goldens lived an unusually mysterious and secretive existence, residents of the community say.

Frank Wine, a farmer of the district disclosed today that there had always been something unusual about the place, something that was hard to explain, he said.

Our children were afraid of the place and it was a place continually shunned after dark. Of course, I am not going to tell you that anybody actually saw ghosts, but none of us around here ever liked the place.

FIRE DESTROYED PLACE

After Powers bought the place the Golden family moved out. They vacated the premises on a Monday and the grizzled old shack was destroyed by fire before the end of the week. Only a brick structure which was once the chimney remained and it was through these grim ruins that Powers sinister form, half bent in the waning light of the midnight moon, was seen by fearful neighbors and passersby time and time again, according to their stories today.

Powers built the garage himself obtaining occasional laboring help in digging the foundation and drainage trench where the bodies of the widow and her children were found yesterday.

It was through the help of a father and son in digging the drainage ditch last spring that Clarksburg police first heard of the mysterious farm garage.

Pittsburgh Sun-Telegraph
Vol. IX No. 28
Saturday, Aug. 29, 1931
Published evening and Sunday at the office of the Pittsburgh Sun-Telegraph, Telegraph Square, Pittsburgh, Pa.
Price, Daily, 3 cents; Sunday, 10 cents.
Entered as second-class matter at the postoffice at Pittsburgh, Pa., under the Act of March 3, 1879.

THE RINGMASTER -:- -:- By Quin Hall

AIN'T I PAY GOOD MONEY TO SEE THIS!
JUMP THROUGH!
AIN'T I USED TO THINK THIS WAS A SWELL ACT!
MACHINE SUPPORT
CITY PAYROLL
THERE GOES FRIEBERTSHAUSER CUT, LOOLOO'
QUIN HALL.

VETS OPPOSING RISE IN RANK FOR COLONEL

Men of Old 28th Division Balk at Darrah Advance; Deposed in War Under Fire

Continued from Page One

lee to conduct a hearing on Darrah's fitness.

HEARING TO BE HELD

Darrah, stationed at headquarters of the 3rd Corps at Baltimore, was appointed a brigadier general by President Hoover in July on the recommendation of the Army Promotion Board. He assumes his new rank next Tuesday, the appointment being subject to confirmation of the Senate in the next Congress.

Gen. MacArthur, after hearing the Pennsylvania Representative's protest, asked that the complainants against the promotion appear before him in an informal hearing to sift the charges against Darrah. MacArthur said Wyant agreed to do that.

Gen. MacArthur confirmed the relief of Darrah in October, 1918, from command of the 55th Infantry Brigade, composed of Western Pennsylvania National Guardsmen, by Maj. Gen. Charles H. Muir, then commanding the 28th Division.

RELIEVED IN ARGONNE

Representative Wyant said the dismissal of Darrah occurred during the height of the Meuse-Argonne offensive, at a time the 55th Brigade suffered heavy casualties, when, according to Gen. Pershing's final report on the American Expeditionary Force's activities in the war, the enemy made frequent counter-attacks with fresh troops, particularly on the front of the 28th and 35th Divisions."

The chief of staff said that incident had been considered in the recommendation for his present promotion and found outweighed by his accomplishments in the service and "circumstances" of the action. He said:

"Col. Tommy Darrah is in my opinion one of the three best infantry colonels in the Army today. That unfortunate event in his career happened in the stress and confusion of battle in the war and looked upon from the viewpoint of today, was not warranted by the facts. Darrah later served under me and he performed distinguished service."

Veterans Gather To Boost Shaffer

Members of veterans' organizations including the Quiet Birdmen, the Army and Navy Republican Club, the Twenty-eighth, Eightieth and Eighty-second Divisions, met last night in the William Penn Hotel and formed the Shaffer-for-Council Soldiers' committee to promote the candidacy of Maj. C. B. Shaffer, for City Council.

Railway Workers Endorse Mansfield

State Senator William D. Mansfield, candidate for County Commissioner, has been indorsed by the Allegheny County Committee of the Brotherhood of Locomotive Firemen and Engineers, according to C. P. Wilson, chairman of the committee.

ENRAGED MAN KILLS WIFE

The condition of Mrs. Irene Frattini, 23, of 4686 Lorigan street, Bloomfield, whose throat, police said, was slashed last night by her enraged stepfather, Amedio Tucci, 48, after he had shot and killed her mother, Mrs. Mary Tucci, was regarded as fair at West Penn Hospital today.

The tragedy occurred in Mrs. Frattini's home in view of her husband, Felix, 31, and their three children, Bertha, 6; Gloria, 5, and Dorothy, 16 months. Mrs. Tucci, said to have been separated from her husband for two months, returned to her daughter's home yesterday from a sanitarium. Tucci, living at 4610 Lorigan street, called at the home and attempted to effect a reconciliation and resigned his stepparental [illegible] of being responsible for their entertainment, according to police.

A bitter quarrel arose. Tucci, police said, drew a revolver and shot his wife five times. The revolver empty, Tucci, police declared, then whipped out a razor and slashed Mrs. Frattini's throat.

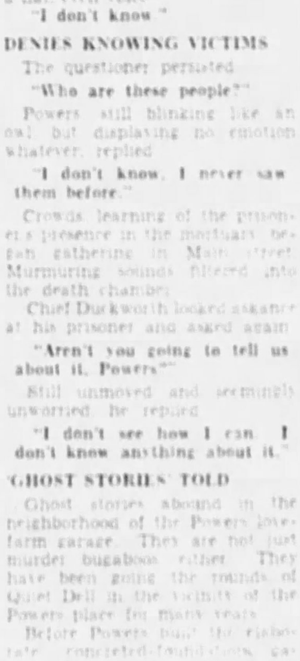

Photo by Pittsburgh Sun-Telegraph.

AMEDIO TUCCI, 48

MRS. IRENE FRATTINI, 23

LEARNING TO WALK!

Injured Beauty Taking Her First Steps

Photo Copyright, 1931, by International Newsreel.

NURSE HELPING EVALYN KNAPP TO LEARN TO WALK!

Miss Knapp, screen beauty, at Los Angeles learning—step by step, like a young baby—to use her legs again as she recovers from injuries she suffered in a recent tumble from a mountain cliff.

2 BANDITS TAKE AUTO AND $65

F. O. Reed, of 42 McMunn street, Crafton, reported to police early today that two men held him up near the P. & L. E. warehouse in West Carson street, and robbed him of his automobile and $65.

A Negro obtained $21 in the holdup late yesterday of a P. H. Butler store at 1421 Wylie avenue. William Tweed, the manager of 6825 Reynolds street, alone in the store, was held at bay with a revolver.

LINDY MOSCOW FLIGHT HINTED

TOKIO, Aug. 29.—(AP)—Col. Charles A. Lindbergh, during a visit to the Embassy of the Union of Soviet Socialist Republics today, told officials that he and his wife had not determined which route they would take home, but both were greatly interested in Siberia.

Col. Lindbergh informed the Russians that he and his wife had for some time been casting longing eyes toward Moscow as the destination of a sightseeing trip.

MOTHER SLASHED BY STEP-GRANDPA

Photo by Pittsburgh Sun-Telegraph.

DOROTHY, 16 MONTHS — GLORIA, 5 — BERTHA, 6

The Frattini children, 4686 Lorigan street, whose mother, Mrs. Irene Frattini, 23, had her throat slashed in her home by her stepfather, Amedio Tucci, according to police report, after he had shot and killed his wife, Mrs. Mary Tucci. He's now under arrest.

REGISTRATIONS FORECAST VOTE RECORD

Thousands More Here Await Decision on Assessment Fight Expected Monday

The heaviest vote ever cast in the county is forecast for the primary election in the figures of the three third-class cities where voters registered yesterday. It was the first registration day in the third-class cities, McKeesport, Clairton and Duquesne.

In McKeesport, 5,000 persons registered. In 1930, when all previous registrations were exceeded, but 8,042 persons registered in the three registration days.

In Duquesne 2,010 persons registered yesterday. In the three registration days last year only 2,597 persons registered.

In Clairton 1,371 persons registered. Last year 2,049 registered in the three days. Heretofore the first day has always been the lightest registration day. The rush for registration has always occurred on the last day. September 1 and 12 are the two remaining registration days.

RULING AWAITED

If Judge James H. Gray decides Monday that it is legal and proper for the Board of Assessment and Revision of Taxes to continue assessing on the additional assessment books, there is going to be a rush of thousands of persons to the board's office Monday and Tuesday.

If he rules the other way, then those same thousands will be unfortunate because the assessors missed them in the annual assessment last year or because they waited until the last minute to be assessed.

SITUATION UNCERTAIN

These two deductions are about the only clear conclusions that could be drawn from the scrambled situation that the assessment has resolved itself into following the issuance of a mandamus by the State Attorney General's office against the Board of Assessment and Revision of Taxes requiring it to certify the additional names placed on the books during the last several weeks. Judge Gray set Monday at 10:30 o'clock for the hearing on the mandamus.

George J. Schad, chairman of the board, said yesterday that all assessing ceased with his order to stop assessing until the court holds its hearing on the mandamus. A subordinate assessor was still working yesterday in the office of Alderman J. P. Kearcher in the Seventeenth Ward. Of his activities Schad said:

"You would think a man after reading of my order to stop assessing would have sense enough to stop. But this man apparently has not. However I have ordered him to stop. The names will not be put on the books."

DEFENDS ACTION

In justification of his position in shutting down the assessment until after the mandamus hearing, Schad said:

"On advice of the County Solicitor we will not assess anybody until the court rules on the matter of certification."

The last day to be assessed is Wednesday. Thursday is the first registration day in Pittsburgh. In spite of the closing down of assessments on the additional books there are enough persons assessed now to make this the largest registration in Pittsburgh's history.

CHRISTY SPURNS TAXES

Delinquent Tax Collector Walter J. Christy announced late yesterday that pending the court decision expected Monday, he would refuse on the advice of his counsel to receive taxes assessed on the extra books.

He said Attorney George A. Alter had advised him to refuse to recognize assessments unless it was certified they were made under Act No. 87, approved May 13, 1931. That formality had not been adhered to in the assessments made so far.

THE WEATHER

Local Forecast.

Fair tonight and Sunday; slightly cooler tonight.

Hourly Temperatures.

DAYLIGHT SAVING TIME.

12 midnight	61	9 a. m.	66		
1 a. m.	61	10 a. m.	68		
2 a. m.	61	11 a. m.	70		
3 a. m.	61				
4 a. m.	61				
5 a. m.	61				
6 a. m.	61				
7 a. m.	63				
8 a. m.	64				

Highest temp. 70 Lowest temp. 61

Observations for the 24 hours ended at 8 o'clock this morning.

Time	Temp.	Rain	Hum.	Wind	Weather
8 a. m.	66	.00	78	SW 12	Cl

Temperature and Precipitation.

	1930	1929	1928	1927	1926	1925	1924	1923
High	91	86	89	84	85	93	91	84
Low	58	51	59	54	61	61	61	61
Mean	74	67	71	69	73	77	76	72
Precip.	7	7	.04	.00	.00	.00	.02	1

Bulletin.

Observations taken by the United States Weather Bureau. The morning temperature readings were taken at 8 o'clock. The highest temperature is for 12 hours ended at 8 o'clock this morning. Precipitation is for 24 hours ended at 8 o'clock this morning.

Station.	8 am.	Temp. Pre.	Station.	8 am.	Temp. Pre.
Atlanta	74	.00	Memph.	84	84 .12
Atl. City	70	.00	Miami	84	74 .02
Bismarck	54	.00	Montgmy	84	72 .10
Boise	60	.00	Nashville	66	66 .10
Boston	68	.00	N. Orl.	78	74 .02
Buffalo	66	.04	N. York	70	68 .02
Calgary	58	.02	Norfolk	74	72 .02
Chicago	58	.00	Okla.	80	72 .00
Cincin.	62	.00	Omaha	58	56 .00
Cleve.	62	.00	Peoria	66	66 .00
Conn.	62	.00	Phila.	70	68 .02
Denver	62	.00	Pittsb.	66	66 .00
Des M.	52	.00	Portl. Or.	60	58 .00
Detroit	60	.00	Portl. Me.	66	66 .00
Duluth	48	.00	St. Louis	62	62 .00
Elkins	62	.02	Salt Lake	62	62 .00
Harrisb.	66	.00	San F.	58	56 .00
Helena	52	.00	San Ant.	74	74 .00
Huron	54	.00	Seattle	56	54 .00
Jacksv.	72	.00	Spokane	52	52 .00
Kan. Ct.	66	.02	Tampa	76	74 .00
Los Ang.	64	.00	Washgtn.	68	66 .00
Louisv.	64	.00	Winnipeg	52	50 .00
Lowell	64	.00	Yuma	84	84 .00
Lovsburg	72	.00			

Bulletin.

Observations taken by the United States Weather Bureau. The morning temperature readings were taken at 8 o'clock. The highest temperature is for 12 hours ended at 8 o'clock this morning. Precipitation is for 24 hours ended at 8 o'clock this morning.

Station.	8 am.	Temp. Pre.	Station.	8 am.	Temp. Pre.
Atlanta	74	.00	Memph.	84	84 .12
Atl. City	70	.00	Miami	84	74 .02
Bismarck	54	.00	Montgmy	84	72 .10
Boise	60	.00	Nashville	66	66 .10
Boston	68	.00	N. Orl.	78	74 .02
Buffalo	66	.04	N. York	70	68 .02
Calgary	58	.02	Norfolk	74	72 .02
Chicago	58	.00	Okla.	80	72 .00
Cincin.	62	.00	Omaha	58	56 .00
Cleve.	62	.00	Peoria	66	66 .00
Conn.	62	.00	Phila.	70	68 .02
Denver	62	.00	Pittsb.	66	66 .00
Des M.	52	.00	Portl. Or.	60	58 .00
Detroit	60	.00	Portl. Me.	66	66 .00
Duluth	48	.00	St. Louis	62	62 .00
Elkins	62	.02	Salt Lake	62	62 .00
Harrisb.	66	.00	San F.	58	56 .00
Helena	52	.00	San Ant.	74	74 .00
Huron	54	.00	Seattle	56	54 .00
Jacksv.	72	.00	Spokane	52	52 .00
Kan. Ct.	66	.02	Tampa	76	74 .00
Los Ang.	64	.00	Washgtn.	68	66 .00
Louisv.	64	.00	Winnipeg	52	50 .00
Lowell	64	.00	Yuma	84	84 .00
Lovsburg	72	.00			

Dormont Ball Club Denies Firemen Drenched Fans

Whether Dormont baseball fans were drenched with water following a squabble which ended the Books-Dormont City League championship game in the first inning last night, is a moot question. Some say yes. Some say no.

With Books leading 2 to 1, there was a close play at the plate. Umpire Jimmy Shearn called Honey While, of Dormont, safe, when he crashed into Catcher Rip Collins, of the Books.

Collins, it is said, went after While and was ordered from the game. Books protested and insisted While be benched. Spectators crowded on the field and the umpire awarded the game to Dormont.

The crowd refused to leave and police and firemen were called. Fans insisted on the return of their money and when they refused to leave, it is said, the firemen drenched them with water. William Maisch, president, and George Falconer, manager of the Dormont Club, denied the fans were drenched. The club announced that admissions would be refunded upon presentation of the ticket stubs.

'POWDERPUFF' FLIERS SET FOR FINAL BATTLES OF RACE

MISHAP MARKS MRS. THADEN'S ST. LOUIS HOP

Gladys O'Donnell in Lead Again; Girls Weary but In High Spirits for Finish

By LOUISE THADEN

Winner of the 1929 National Air Derby for Women, and Pittsburgh's Representative in the 1930 Cross Country Derby

EAST ST. LOUIS, Ill., Aug. 29.—Parks Airport here was a busy place this morning as the 50 planes in the Santa Monica to Cleveland air derby prepared to hop off for Dayton, the last night stop before Cleveland. Everybody is in high spirits, despite their weariness, and determined to put forward their best efforts in the last leg of the trip.

Gladys O'Donnell led the flight again, coming here from St. Joseph, Mo., a distance of 109 miles in 37 minutes. Phoebe Omlie, who came in second, was leading the race on points.

Everybody had trouble yesterday. All who didn't run out of gasoline came close to it. Three ships just made Jefferson City, and five of us had to get gas on the way.

I had two thrills when I was taking off from a hay field. When squeezed in between three mountains the motor stopped dead when I was about 50 feet up, and not over the mountains. I reached for the switch for the other tank so fast I strained a muscle in my arm. Fortunately, she came on again and I went scooting on up a ravine.

The second thrill was when we were getting ready to take off from Jefferson City. The throttle arm came off and left the anchor wide open. With a car directly in front of me and my brakes none too good. I strained the other arm getting to the switch. Altogether, I have lost about three pounds.

Blanche Noyes came back at Jefferson City and will be with us from now on.

I am not tired in the least and could go on flying derbies forever. The only thing I feel bad about is that I am not putting up a very good showing for Pittsburgh. There is yet hope, until the finish line at Cleveland is crossed.

(Mrs. Thaden is writing exclusively for the Sun-Telegraph of her air experiences in this year's races.)

Sentence Suspended For Accused Banker

UNIONTOWN, Pa., Aug. 29.—Charged with irregularities growing out of the closing of the Jubelierer private bank in Brownsville, Oscar Jubelierer received a suspended sentence. State Deputy Secretary of Banking, George F. Taylor, said that the banker, now a resident of Pittsburgh, had extended every assistance in the liquidation of the bank.

The court authorized a distribution of 41 per cent dividend to depositors. It was stated that there are sufficient funds to pay an additional 10 per cent.

Grundy Again Sails On European Trip

PHILADELPHIA, Aug. 29.—(AP.)—Former United States Senator Joseph R. Grundy has sailed for Europe on his second trip abroad this summer, it was learned today.

The former Senator went to Europe early in July. He was accompanied by his sister, who remained in Switzerland, while he returned home for a period of several weeks. Grundy's return from his latest trip, it was said, at his office, depends on his sister's health.

Borrow Prisoner To Sing; Return Him to Jail

DOVER, O., Aug. 29.—William Henry Brooks, Negro, of Dover, jailed Thursday for stealing corn, was back in jail after friends borrowed him to sing at Union Township Roads Association corn roast. The forfeit for his unpaid fine was posted by friends and returned to them when they returned Brooks to jail.

STUNT FLIGHTS OPEN CARNIVAL

CLEVELAND, Aug. 29.—(AP.)—American aviation donned its circus trappings today for a 10-day carnival of sport and speed.

The 1931 national air races roared into being on a background of massed maneuvers and individual air stunts.

Inauguration of the speed contests, backbone of the classic and heralded as promising new American or world records before the end of the meet, will not take place until tomorrow.

First place on the opening program was given to a welcome for airdom's newest heroes, Russel Boardman and John Polando, who flew nonstop from New York to Istanbul, Turkey, for a world distance record.

Actor Faces Jail In Alimony Fight

LOS ANGELES, Aug. 29.—(AP.)—Theodore von Eltz, film actor, must go to jail unless he pays alimony to his former wife, Peggy Prior, Superior Judge Roth told him today.

Von Eltz is seeking legal custody of his two children, because he alleged, Mrs. von Eltz believed in trial marriage and was not fit to rear the children.

Phila. Girl Clerk Robbed in Office

PHILADELPHIA, Aug. 29.—(AP.)—Miss Betty Hedman, 25, clerk in a real estate office in West Philadelphia, was robbed of $117 by a Negro who, she said, was unarmed.

REUNION DRAWS VET THRONGS TO PARK

12th Annual Sun-Telegraph Picnic Features Promise Full Day of Amusement

Thousands of ex-service men were gathering today in Kennywood Park for the twelfth annual reunion of veterans of all American wars, sponsored by the Sun-Telegraph.

Family groups planned picnic dinners. Entertainment throughout the day and closing with a free motion picture show, beginning at 8:45 o'clock, had been arranged. Free amusement tickets were provided for all veterans registering before 6 o'clock.

A canteen where a dozen Salvation Army lassies dispensed free doughnuts and coffee to the veterans was a center of attraction. Nine hundred dozen doughnuts were provided by the paper for its guests. A free vaudeville bill of eight acts was scheduled for 4 o'clock. A treasure hunt through the park was another popular treat.

The feature of the day will be a 6 o'clock dinner with Civil War veterans and ex-service men now in local hospitals as guests of the Pittsburgh Sun-Telegraph. Committeemen under General Chairman John Bingham and Vice Chairman Harry S. Hall, were greeting Civil War veterans as they entered the park. The disabled veterans from hospitals were being transported to the outing in cars of Red Cross social workers.

W. Va. Congressman Crashes to Save Boy

WASHINGTON, Aug. 29.—(AP.)—Representative Frank Bowman, of West Virginia, was cut slightly by glass when his car crashed into a telephone post near Paris, Va. He was en route to his home at Morgantown, W. Va., when he jammed on the brakes to avoid hitting a boy on a bicycle and the car skidded off the road into the pole. The car was demolished.

HE PALED AT BLOOD!

Suspect at Scene of Clarksburg Slayings

Photo by Pittsburgh Sun-Telegraph.

FETTERED CORNELIUS O. PIERSON . . . IN HIS GARAGE CELLAR

Through the floor at this point—from the garage above—blood had trickled, Clarksburg police found, and when Suspect Pierson, 45, held in the disappearances of Mrs. Esta Buick Eicher and her three children, was made by the police to examine it, he blanched.

BRITISH POUND SAVED BY U. S., FRENCH LOAN

New Cabinet Takes Up Tax Problem After Securing Credit of $400,000,000

By OTTO D. TOLISCHUS

International News Service.

LONDON, Aug. 29. — Assured of the safety of the pound sterling by the action of American and French bankers in granting a credit of $400,000,000 for a year, the new cabinet of co-operation turned to the problem of additional taxation today.

The cabinet has already agreed on reductions in expenss amounting to about $250,000,000, or half the estimated deficit in the budget, and now must face the difficult problem of raising the remainder by taxation on the principle of "equal sacrifice for all classes."

As the British public has, since the war, been the most heavily taxed in the world, the cabinet will have to exercise great ingenuity in finding new sources of revenue.

NEW YORK, Aug. 29.—(INS.)—A group of 110 banks, headed by J. P. Morgan & Co., joined today in extending $200,000,000 one-year crtdit to the new British national government. A similar amount was advanced by Paris bankers.

None of the American credit will be publicly offered.

Willis M. Baker, Forest Aide, Resigns

HARRISBURG, Aug. 29.—(AP.)—The resignation of Willis M. Baker as director of the Pennsylvania Forest Research Institute at Mont Alto, effective October 1, was announced yesterday by Lewis E. Staley, secretary of forests and waters. Baker has accepted a position with the United States Forest Service as director of the Central States Forest Experiment Station situated at Columbus, O.

Widow in Detroit Reveals Troth To Pierson

DETROIT, Aug. 29.—(AP.)—Mrs. Edith D. Simpson, Detroit, revealed that she had arranged to marry Cornelius O. Pierson, held in Clarksburg, W. Va., in connection with the slaying of a Park Ridge (Ill.) woman and her three children. The wedding, she said, was to have been next month and she already had bought her wedding dress.

Mrs. Simpson, who was divorced seven years ago, said she met Pierson through a Detroit matrimonial agency and that he told her his wife died in 1927.

GERMAN FLIER SPANS SEA

OTTAWA, Aug. 29.—(AP.)—Capt. Wolfgang Von Gronau, German seaplane flier, apparently was somewhere in the northern wilds of Quebec today en route from Germany to the United States by way of Greenland.

Radio messages received by the government station at Resolution, Hudson Straits, north of Labrador, indicated he arrived unexpectedly over the American Continent yesterday from Godhayn, Greenland.

He planned to make his first stop on the American Continent at Povungnituk, an Eskimo village in Northern Quebec. He left Westerland, Germany, on August 8, with the determination to fly over the ice wastes of Greenland and thus be the first to follow such a course from Europe to the United States. His destination is Chicago.

Stackpole Named Ginter's Successor

HARRISBURG, Aug. 29.—(AP.)—Capt. Albert H. Stackpole, Harrisburg, appointed a member and vice chairman of the State Aeronautics Commission yesterday by Gov. Gifford Pinchot, will be one of Pennsylvania's representatives at the national air races which starts today in Cleveland. Capt. Stackpole succeeds Robert M. Ginter, Pittsburgh, who resigned July 31. The position pays a salary of $7,500.

SLAYINGS BARED BY CURIOSITY OF NEIGHBORS

Suave Strangers' Visit to Widow's Home Brought Revelation of Tragedy

CHICAGO, Aug. 29.—(AP.)—The curiosity of neighbors, aroused by the visit of a suave stranger to the home of Mrs. Asta Eicher in suburban Park Ridge, and the subsequent disappearance of the widow and her children, caused police to raise the curtain on a gruesome mystery which reached a denouement today in Clarksburg, W. Va., with the finding of the bodies of Mrs. Eicher and her children, Greta, 14, Harry, 12, and Anabel, 9.

Four years ago Mrs. Eicher's husband, a silversmith of long standing in the village of 10,500 population, died and left her a comfortable home, three children, and an income. Of an artistic inclination, Mrs. Eicher, her friends said, sought to appease her grief and loneliness in music and painting. She frequently spoke of admirers, friends said, but none appeared publicly until June 22.

On that day, came a stranger—known as Cornelius O. Pierson, polished, gentle mannered and attractive—whom the widow described as "an old friend of the family."

LEFT ON VISIT

On June 27, the man departed. On June 28, Mrs. Eicher left, ostensibly "to visit relatives in Denver." The three children were left in the care of a nurse and a roomer, Jack Williams.

Two weeks ago, the man returned and started to store the house furnishings in a garage. Questioned by neighbors, he said the house had been sold and that Mrs. Eicher would not return. Chief of Police Harold W. Johnson investigated. Pierson showed him papers, the officer said, to prove that the house was sold. Nevertheless, Chief Johnson asked Pierson to call at the police station the next day.

The man did not show up, but Mrs. Eicher's neighbors told Chief Johnson that the three children had been dressed in their best clothes and driven that morning by the stranger in an automobile bearing West Virginia license plates—later found to have been stolen—and loaded with the youngsters' luggage.

Several days later, police broke into the Eicher home. What they found caused Chief Johnson to swear out warrants charging Pierson with three kidnapings and one case of manslaughter.

Penna. West Point Candidates Named

WASHINGTON, Aug. 29.—(AP.)—Candidates for entrance to West Point Military Academy next year were designated by the War Department from the Fourteenth and Twentieth Pennsylvania congressional districts.

Harold W. Wolfe, of Allentown, was named principal delegate from the Fourteenth District, and Willard E. Merritt, of Johnstown, as second alternate from the Twentieth. Both will take an examination in March, 1932, for their entrance in July.

Northern Penna. Firemen Open Meet

CONNEAUT LAKE PARK, Pa., Aug. 29.—(AP.)—Firemen from Mercer, Erie, Crawford, Venango, Lawrence, Forest and Warren counties were meeting here today in the annual convention of the Northern Pennsylvania Firemen's Association. The convention will close tomorrow.

Photo by Pittsburgh Sun-Telegraph.

PIERSON IN THE LONG POLICE GRILLING . . . . . "DID YOU USE THIS HAMMER TO KILL?"

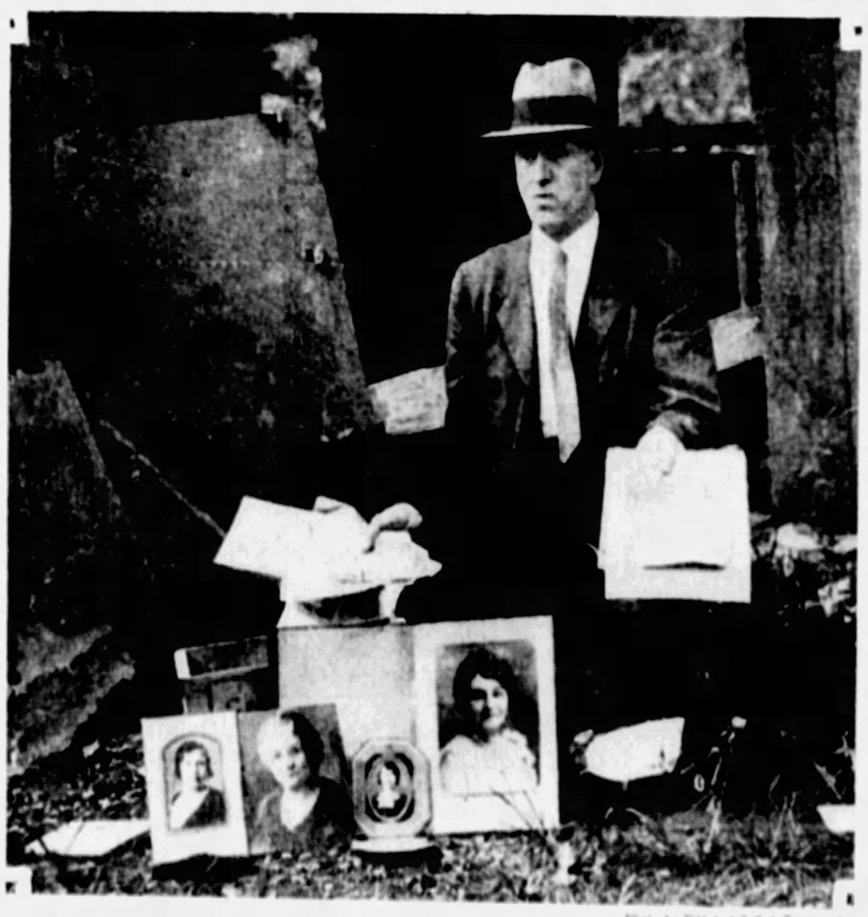

Photo by Pittsburgh Sun-Telegraph.

SOME OF MANY PHOTOS OF WOMEN—MATRIMONIAL BUREAU CORRESPONDENTS—FOUND

Photo by Pittsburgh Sun-Telegraph.

CORNELIUS O. PIERSON, 45 (IN FETTERS) WITH CLARKSBURG POLICE OFFICERS IN GARAGE WHERE BODIES WERE FOUND

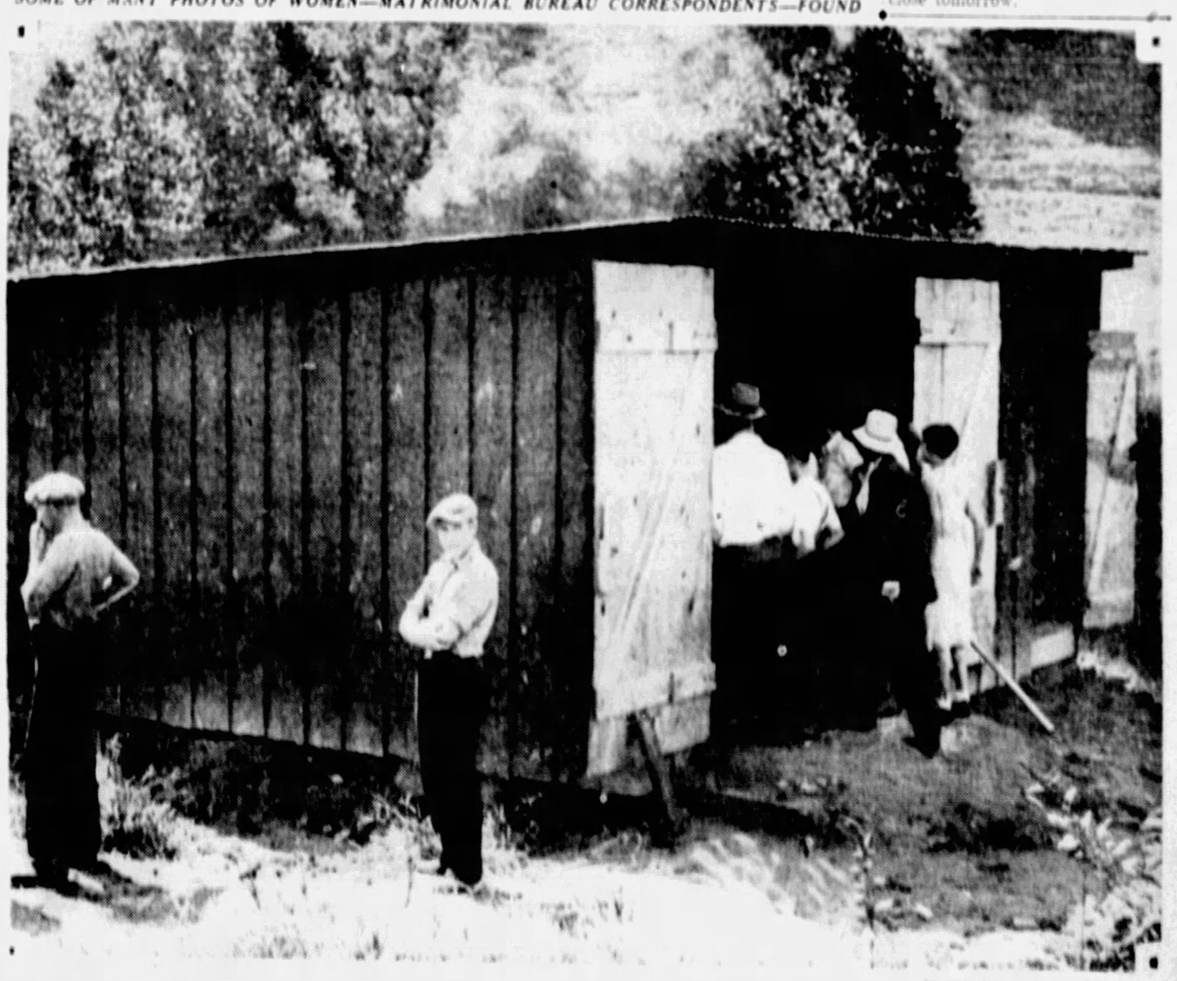

Photo by Pittsburgh Sun-Telegraph.

THE GARAGE, BUILT IN THE OPEN, IN WHICH POLICE FOUND BODIES . . . IT'S CELLAR IS OF CONCRETE, FOUR-ROOMED!

SOUTH AMERICAN RABBI TO ADDRESS HEBREWS HERE

JEWISH STATUS IN CHILE TO BE CITED

Lecturer Has Traveled In South and Central Americas in Race's Interest

Rabbi Elias Magenzo, Chief Rabbi of Chile, now on a lecture tour of the United States, will speak at 8 p. m. tomorrow in the Y. M. and W. H. A., Bellefield avenue. His subject will be "Optimism and Pessimism in Judaism."

Rabbi Magenzo will speak on the ... He speaks fluently ... languages, including Hebrew, German, ... Spanish, ... Russian, ... Polish, ... ing for the rabbinate ... Volozhin, Russian Poland, he ... studied at Zurich, Switzerland, from which place he received his doctor of philosophy degree. He has traveled extensively throughout South and Central America organizing numerous Zionistic communities.

While in the United States Rabbi Magenzo has delivered a number of addresses. He is conversant with the spiritual, economic and political conditions of the southern continent.

ARMY ORDERS 71 NEW PLANES

WASHINGTON, Aug. 29 (AP).—The Army ... contracts for $2,... ... planes and 92 engines, ... the ... program, ... within 87 planes of the ... 1,800.

The contracts ... one to the ... Inc., ... six observation ... phibal planes ... of $388,784.

The American ... Engine Corporation ... Long Island, N. Y., ... a contract for ... of an experimental ... of 285,489.

The Boeing Airplane Company ... a total contract of $606,324 for seven bombardment airplanes. The Curtiss Aeroplane and Motor Company, Inc., Buffalo, N. Y., will supply 46 pursuit planes at a cost of $704,629. The Wright Aeronautical Corporation, Paterson, N. J., will construct the 92 airplane engines at a cost of $726,840.

Richmond Minister Will Speak Here

The Rev. Dr. W. Tallaferro, professor of the Union Theological Seminary, Richmond, Va., and regarded as one of the leading pastors of the Presbyterian Church, South, will speak at both morning and evening services tomorrow in the First Presbyterian Church, Sixth street. Dr. Thompson will also speak at the First Church the two following Sundays. The Rev. Dr. Clarence Edward Macartney, pastor, is touring the Holy Land.

Redelfs to Speak At Park Services

The Rev. Lambert Redelfs of St. Paul's Lutheran Church, North Side, will speak tomorrow afternoon at the union services in West Park, North Side. Music will be under the direction of W. J. Brunner, Charles W. McCandless and Carl Debbertine. The meetings are being held under the auspices of the Allegheny Y. M. C. A.

Science Churches Announce Subject

"Christ Jesus" will be the subject of the lesson sermon to be read tomorrow in all Christian Science Churches. The golden text will be: "We know that the Son of God is come, and hath given us an understanding, that we may know him that is true, and we are in him that is true, even in his Son Jesus Christ."

Pastor Retires After 18 Years

Retiring after 18 years as pastor of St. Mark's Evangelical Lutheran Church, McKees Rocks, the Rev. G. A. Mueller will tomorrow preach his farewell sermons. He will conduct an English service at 10 a. m. and a German service at 11 a. m. The Rev. Mr. Mueller will reside in the Pittsburgh district after his retirement.

'Sleepless Nights' Taken as Subject

"Sleepless Nights" will be the subject of the Rev. Robert W. Gibson at the union services of the Dormont-Mt. Lebanon churches at 8 p. m. tomorrow in the Beverly Heights United Presbyterian Church, Washington road and Rockly place. Mrs. Raymond R. Wright, soprano, will sing special numbers.

Butler St. Church Sunday Program

"The Christian's Conduct in Evil Times" will be the morning subject of the Rev. Samuel Hill of the Butler Street Methodist Episcopal Church, Fortieth and Butler streets. At the evening services his subject will be "The Soul's Resting Place."

Brownsville Man, Civil War Vet Dies

BROWNSVILLE, Pa., Aug. 29.—John Ganoe, 84, a member of the Ringgold Cavalry in the Civil War, is dead at his home.

Proposed Chapel-by-the-Lake and Its Fire Tower to Avoid Disaster Tragedy

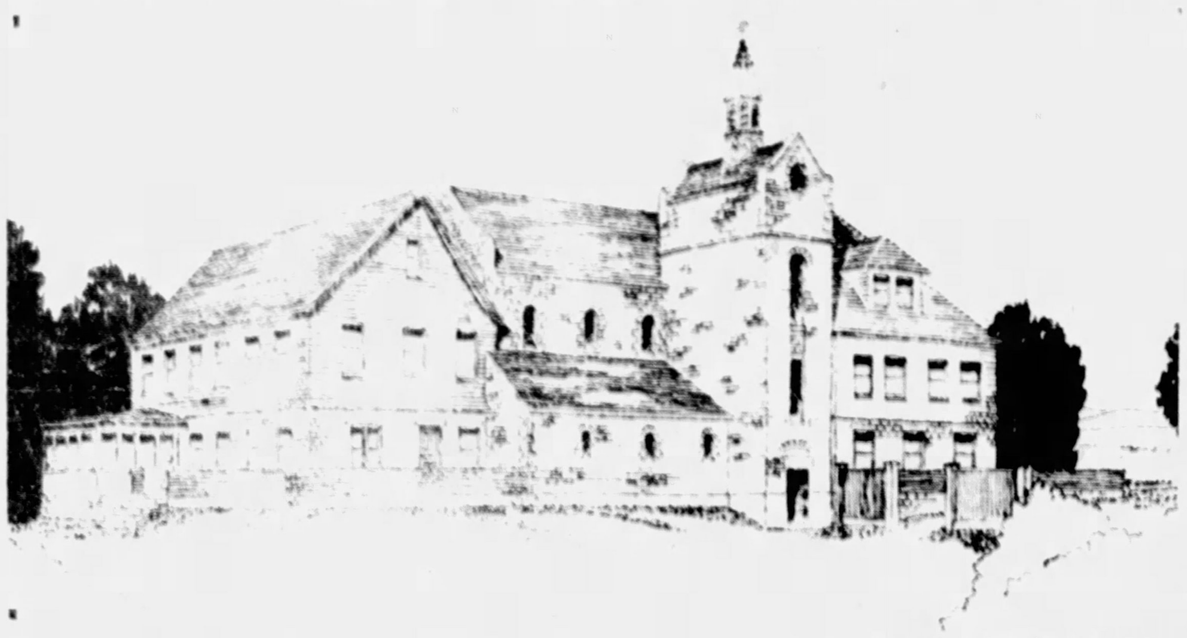

Drawing by Architect James M. Macqueen

ST. BARNABAS HOUSE BY THE LAKE . . . HOW CHAPEL WOULD BE BUILT TO CONNECT INFIRMARY, COMMUNITY HOUSE

The plan sketched from Architect Macqueen of Pittsburgh for a chapel for non-sectarian St. Barnabas, headed by Brother Superior Gouvernor Hance, Gibsonia, at North East, Pa. The tower is a fire tower, provides a means of escape from every floor in the infirmary, would probably prevent such a disaster as that of the recent Little Sisters of the Poor Home for the Aged fire.

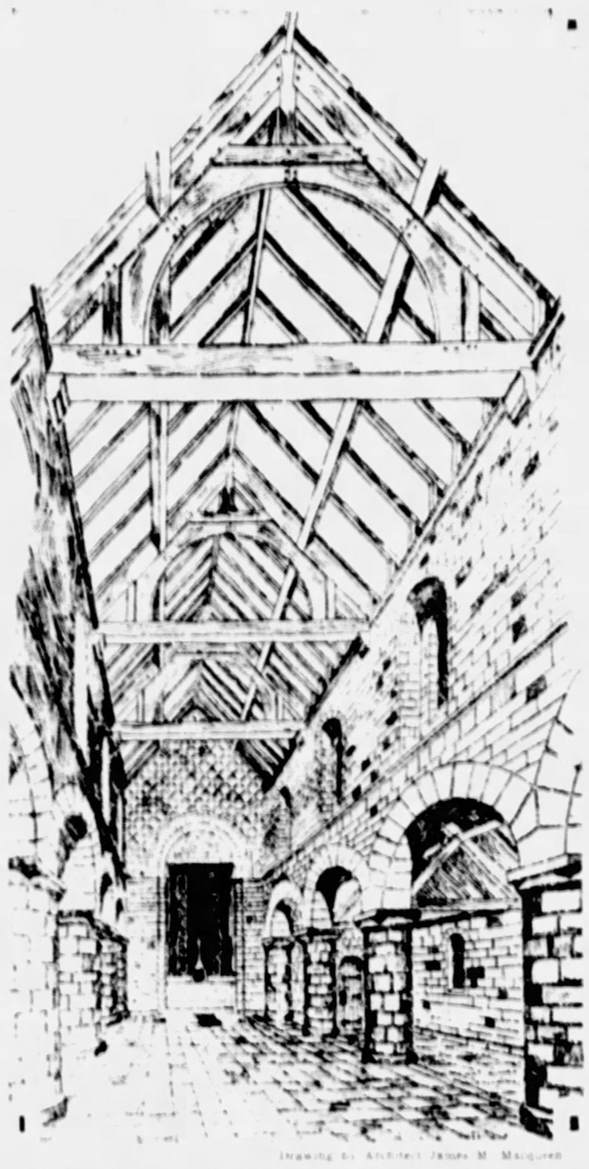

Drawing by Architect James M. Macqueen

AN INTERIOR OF THE CHAPEL . . . UNDER A VAULTED ROOF

+ Church Sermon Topics +

South Hills

Concordia Evang. Lutheran—Rev. ... 9 a. m. German service, 11 a. m. ... speaker.

Knoxville U. P.—Charles street ... M. McDowell, 11 a. m. J. N. Ar... speaker. 7 p. m. Union ...

Knoxville U. P.—Charles street ... Gerick, 11 a. m. M. Ross speaker.

Lutheran Church of the Redeemer—Brownsville road. M. H. Messner, 10:45 a. m. "Jesus the Great Physician."

Grace Evang. Lutheran—... and McNeilly avenues. Dedication of an experimental type at a cost of 285,489. A. C. M. Wahl, 10:45 a. m. "A Dead Man's Prayer." J. Stei...

St. Canice Catholic—Orchard place and Knox avenue; masses 6, 7, 8, 9, 10 and 11 a. m.

St. James Catholic—South Main street; masses, 6, 7:30, 9 and 11 a. m.

St. Ann's Catholic—Library road, Castle Shannon; masses, 6:30, 8, 9:30 and 11 a. m. St. Ann's Devotions, Tuesdays at 7:30 p. m.

First St. Paul's Evang. Lutheran—South Eighteenth and Sidney streets. E. F. Brand, 10 a. m.—"To See The Lord." 11 a. m.—"Two Lessons From Today's Gospel." T. Fischer, speaker.

Mt. Lebanon U. P.—Washington road. E. C. McCown, 11 a. m.—"A Full Harvest." 7:45 p. m.—Community service.

Castle Shannon M. P.—Myrtle avenue and Castle Shannon boulevard. A. J. Green, 11 a. m.—Communion.

Mt. Lebanon M. E.—West Liberty avenue and Scott road. Dormont. J. E. Wagner, 11 a. m. "Vanquished but Conqueror." 7:45 p. m.—Union service.

Dormont M. E.—Mattern and Potomac avenues. A. W. Renton, 11 a. m.—"The Fault Finder."

North Side

Seventh U. P.—California avenue. S. A. Work, 11 a. m. W. T. Lytle, speaker.

Sixth U. P.—Chateau and North Franklin streets. F. J. Scott, 11 a. m. W. R. McMunn, speaker.

St. Matthew's Evang. Lutheran—North avenue and Middle street. P. D. Masters, 9:45 and 11 a. m. F. Schoettler, speaker.

North U. P.—Perrysville avenue. T. F. Simpson, 11 a. m. R. J. Mil... speaker.

St. Peter's Catholic—West Ohio and Sherman avenue; masses 6, 7:15, 8:30 and 11 a. m.

Second U. P.—Stockton avenue and Sandusky street. S. M. Laing, 11 a. m. D. D. Dodds, speaker. 7:45 p. m. Union service.

Trinity M. P.—Bidwell street. C. I. Daugherty, 11 a. m. "The Testimonies of Experience." 7:45 p. m. Union service.

East End

Shady Avenue Baptist—Shady avenue. R. G. Pierson, 11 a. m.—Special service.

Third U. P.—Shady avenue and Northumberland street. W. M. Woodfin, 11 a. m.—T. D. Edgar, speaker. 8 p. m.—Community service.

Sacred Heart Catholic—Shady avenue and Walnut street; masses, 6, 7, 8, 8:45, 9:30, 10:15 and 11 a. m. Service at 7:45 p. m.

Help of Christians Catholic—Meadow street; masses 7, 8, 9 and 10:45 a. m.

St. Lawrence Catholic—Penn and Atlantic avenues; masses, 6, 7:30, 9, 10, 11, high mass.

Holy Rosary Catholic—Kelly street and Lang avenue; masses 5:30, 7, 8, 9, 10 and 11 a. m. Service at 8 p. m.

Bethany Lutheran—North Highland avenue and Kirkwood street. G. W. Enslar, 11 a. m.—"The Divine Government in Human Life." L. J. Baker, speaker.

Seventh U. P.—Forty-fourth street. J. C. Marshall, 11 a. m.—J. C. Pinkerton, speaker.

Church of God—College and Spahr streets. V. O. Barnhart, 11 a. m. Fern Wayne, speaker.

Pacific Avenue M. E.—Pacific avenue. S. E. Rodkey, 11 a. m.—"Joy and Splendor of Life."

Third Presbyterian—Fifth and South Negley avenues. W. L. Mc...

Shadyside

First Brethren—Dearborn street. C. Studebaker, 11 a. m. W. G. Gans, speaker.

St. Andrew's Lutheran—Center and Morewood avenues. H. P. Eckhardt, 10:45 a. m. H. W. Battels, speaker.

Gustavus Adolphus Lutheran—Friendship avenue and Evaline street. J. E. Nelson, 10:15 a. m.—"Go And Do Thou Likewise." 11:15 a. m.—Swedish service.

Shadyside U. P.—Center avenue and Cypress street. A. G. McLennan, 11 a. m.—"Mohat-Church Expansion on the Northwest Frontier." J. C. Heinrich, speaker.

Christ M. E.—Center and Liberty avenues. A. E. Day, 11 a. m.—"Modern Balaams." E. Weals, speaker. 8 p. m.—Community service.

Central Christian—Dithridge street. J. L. Fisher, 11 a. m.—"The Position of the Disciples on the Christian Union." H. A. Denton, speaker. 8 p. m.—Community service.

First Evangelical—Center avenue and Graham street. N. C. Milliron, 11 a. m.—E. W. Rishel, speaker.

Downtown

Unity Center—Penn avenue. E. B. Anthony, 11:15 a. m.—"Bound By Two Chains." 8 p. m.—"Loose Him and Let Him Go."

First Presbyterian—Sixth avenue. C. E. Macartney, 10:45 a. m. and 8 p. m.—W. T. Thompson, speaker.

St. Mary of Mercy Catholic—Ferry street; masses, 5, 7:30, 9, 10 and 11 a. m.

Old St. Patrick's—Liberty avenue and Seventeenth street; masses, 8, 9 and 11 a. m.

Epiphany Catholic—Washington place; masses, 2:30, 6, 7, 8, 9, 10 and 11 a. m.

St. Peter's Catholic—Fernando street; masses, 7, 8, 9, 10 and 11 a. m.

Smithfield M. E.—Seventh avenue and Smithfield street. N. F. Richards, 11 a. m. "Christianity and Respectability." J. C. Doudna, speaker.

East Boroughs

Grace Evangelical—Wallace avenue and Hay street, Wilkinsburg. S. R. Scheib, 11 a. m.—"Because of the Sighing of the Needy." 7:45 p. m.—Union service.

Edgewood Presbyterian—Swissvale avenue, Edgewood, 11 a. m.—R. L. Murphy, speaker.

Second Presbyterian—South avenue and Mulberry street, Wilkinsburg. J. F. Troupe, 11 a. m.—"The Neglected Virtue." R. S. Steen, speaker. 7:45 p. m.—Union service.

Calvary Lutheran—South avenue and Center street, Wilkinsburg. J. A. Krouse, 11 a. m.—E. E. Blint, speaker.

Laketon Heights M. E.—Franks-town road, Wilkinsburg. W. R. Wigton, 10:45 a. m.—"The Great Invitation." 7:45 p. m.—J. S. Payton, speaker.

North Boroughs

West View M. E.—Cornell and Princeton avenues. O. B. Emerson, 11 a. m.—"Have We a Right to All Our Possessions?"

St. Luke's Evang. Lutheran—West View. L. P. Spoehl, 10:45 a. m.—"An Aged Pastor's Farewell."

Mt. Calvary Lutheran—Perry highway. E. G. Tiemah, 11 a. m. "Real Samaritanism."

Bellevue M. E.—Home and California avenues. J. B. Mager, 11 a. m.—"As We Forgive." 7:30 p. m. Union service.

Bellevue Christian—Lincoln and North Starr avenues. F. G. Helme, 11 a. m.—"Where is Victory?" 7:30 p. m.—Union service.

Bellevue U. P.—Lincoln avenue. J. M. Ferguson, 11 a. m.—"Boats and Fishermen." 7:30 p. m.—Union service.

Bellevue Presbyterian—North Fremont street. S. F. Galbreath, 11 a. m.—"Hills of Palestine." 7:30 p. m.—Union service.

Ewan, 11 a. m. and 8 p. m. R. W. Smiley, speaker.

Asbury M. E.—Forbes street and Murray avenue. R. W. McKenzie, 11 a. m.—"The Struggle With Pessimism." 8 p. m.—Community service.

YOUTH TURNING TO RELIGION

SEWANEE, Tenn., Aug. 29.—(AP).—Modern youth is revolting against the "sterility of self expression" which has been forced upon it by its elders, Prof. Paul Rusch, of St. Paul's University, Tokio, Japan, said here in an address before the international convention of the Episcopal Brotherhood of St. Andrews. He said:

"The world's young people are dissatisfied and restless, conscious of standing on a new frontier, but they have no idea of what is ahead of them because of the sorry mess adults have made of the affairs of youth during the last decade or two.

"Tired of the sterility of self expression, youth has gone in search of new loyalties and has found them very largely in spheres of life with religious content. This is the most hopeful sign of the present situation with youth, for it unquestionably is turning to religion after its disillusionments in other spheres."

ARMY ARRANGES WELCOME

Welcome meetings for Adjt. and Mrs. John H. Brunner, new heads of Salvation Army Corps No. 1 here, will be held tomorrow in the Army auditorium, 425 Second avenue. Adjt. Brunner will speak at both meetings tomorrow, at the morning service on "Holiness" and in the evening on "Salvation." Music will be furnished by the Corps band. Adjt. and Mrs. Brunner have come to Pittsburgh from Oil City, where they served for six years.

Make This at Home

For Miss 4 to 10
Pattern 1895
Pittsburgh Sun-Telegraph 15c Practical Pattern

By ANNE ADAMS

This adorable little ensemble styled for a small girl, consists of a sleeveless bodice to which is attached a flared skirt, joined in points, and a straight jacket smartly outlined with the contrasting bodice material. A practical outfit for school might be made of jersey wool crepe serge or a serviceable cotton or rayon fabric. Combinations of brown and tan, navy and red or plaid and plain color will prove delightful.

Pattern 1895 is obtainable only in sizes 4, 6, 8 and 10. Size 6 requires 2 yards of 36-inch material and 1¼ yards contrasting. Yardage for every size, and simple, exact instructions are given. No dressmaking experience is necessary to make this model with our pattern.

Send FIFTEEN CENTS (15c) in coins or stamps (coins preferred) for each pattern. Write plainly your name, address and style number. BE SURE TO STATE SIZE WANTED.

THE NEW FALL CATALOG is now ready. It features the newest in afternoon, sports and house dresses, lingerie, pajamas and kiddies' clothes. Also delightful gift suggestions in accessory and transfer patterns. PRICE OF CATALOG, FIFTEEN CENTS. CATALOG WITH PATTERN, TWENTY-FIVE CENTS. Address all mail and orders to Pittsburgh Sun-Telegraph Pattern Department, 243 West Seventeenth street, New York City.

1.—Enclose 15 cents in coins.
2.—Write clearly NUMBERS of patterns and SIZE wanted.
3.—Write or print your NAME and ADDRESS plainly.
4.—If you want SUN-TELEGRAPH Style Book send 10c extra.
5.—Address your request to

PITTSBURGH SUN-TELEGRAPH PATTERN DEPARTMENT,
243 West 17th St.,
New York City.

VISITING 'MOUNT VERNON'

Photo by Pitt Rotogravure

GEORGE R. BEECHER MR. AND MRS. W. B. BEECHER

The Beechers, 1530 North Sheridan avenue, pictured at "Mount Vernon," replica of George Washington's home at the International Colonial Exposition of all nations now open in Paris.

PLAN UNVEILING OF SHAFT AT ST. VINCENT

Dedication to Attract Record Crowd to Latrobe; Alumni to Hold Meeting

The unveiling and dedication of the Boniface Wimmer Memorial statue next Tuesday at St. Vincent Archabbey Church, Latrobe, is expected to attract one of the largest crowds ever to assemble at the college, it was announced. Coincident with the unveiling and dedication of the memorial will be the twenty-sixth annual meeting of the Alumni Association of the college.

The statue has been erected to the memory of the Rt. Rev. Boniface Wimmer, O. S. B., who came to America from Metten Abbey, Bavaria, in 1846, to found a Benedictine community in America and to administer to the wants of German Catholics in Western Pennsylvania. He was the founder of St. Vincent and father of the Benedictine Order in America.

This is the second memorial statue of the Rev. Wimmer, and the only one in America. The other stands in his native village of Thalmassing, Bavaria, placed there by the American Benedictine Cassinese Congregation in 1909.

PARK MEETING LISTS SHELTON

The Rev. Dr. George W. Shelton of the Second Presbyterian Church, Eighth street, has returned from his vacation and will speak tomorrow evening at the union service in West Park, North Side. His subject will be "Will Good Come Out of the Present Depression?"

Music will be furnished by an orchestra and chorus choir under the direction of S. C. T. Todd. Letty Helen Effler will be the soloist. At 11 a. m. tomorrow Dr. Shelton will be in charge of the union services of the Second Presbyterian Church, downtown, and the First and Central Presbyterian churches, North Side. In the Central Church, North Side, The Rev. Dr. O. E. Gardner will speak on "Faith's Decisive Victory."

Insurance Experts Club to Meet Here

A meeting of the "Million a Year Club," national insurance group composed of life underwriters who have written a million dollars in life insurance in one year, will feature the convention of the National Association of Life Underwriters here September 21 to 25. Robert N. Waddell, president of the Pittsburgh chapter of the association, is convention host.

Among the speakers at the meeting will be United States Senators James J. Davis and David A. Reed.

UNION SERVICES PRAYERS ASKED AT HOMEWOOD ON LABOR DAY

Community services of the Homewood-Brushton district will be held at 7 p. m. tomorrow in Westinghouse Park. The Rev. Dr. Richard M. Fowles, of the Homewood Avenue Methodist Episcopal Church, will speak on "A Cure For Anxiety." Negro spirituals will be furnished by a colored quartet. At the morning service in the Homewood Avenue Church Dr. Fowles will speak on "Going Into Deep Waters."

Bellevue Arranges Community Services

North Boroughs community services will be held tomorrow evening on the lawn of the Bellevue Y. M. C. A. The Rev. Frank G. Helme, of the Bellevue Christian Church, will speak on "The Parable of the Virgins."

Sharpsburg Pastor Announces Topics

The Rev. K. L. Cramer, of the First Baptist Church of Sharpsburg, will speak tomorrow morning on "Stilling the Storm." At the evening service he will discuss "The Nobleman's Son Healed, or the Salvation of Our Children."

Bishop Francis J. McConnell, president of the Federal Council of Churches of Christ in America, and former bishop of the Pittsburgh area of the Methodist Episcopal Church, has urged the observation of Labor Sunday in all churches. He has urged that the occasion be observed as a day of special prayer for guidance in finding the way out of the present economic depression. Church services will be held here September 6 in observance of the day.

Evangelist Munion To Speak Here

Jack Munion, evangelist, formerly associated with "Bob" Jones, will speak tomorrow afternoon in the Union Gospel Church, Peebles street and Waverly avenue, Wilkinsburg. The evening service will be in charge of the Rev. Edward Reese, a returned missionary.

-:- CHURCHES -:-

THE FIRST PRESBYTERIAN CHURCH
Sixth Avenue near Wood Street
CLARENCE EDWARD MACARTNEY, Minister.
10:45 A. M.—Sermon—By the Rev. W. Tallaferro Thompson, D. D., of the Union Theological Seminary, Richmond, Va.
8:00 P. M.—Sermon—By the Rev. W. Tallaferro Thompson, D. D., of the Union Theological Seminary, Richmond, Va.

SHADYSIDE PRESBYTERIAN
Hugh Thomson Kerr
DR. CLIFFORD E. BARBOUR, of Knoxville, Tennessee, will preach.
11 A. M.—"The Program and Purpose of Our Faith"
Contralto Soloist—Rose Leader Chiloti
Organist and Director—Earl Mitchell
Take Cars 15, 16, 36 to Ambrose Avenue
8 P. M.—Carnegie Hall Community Service.

CHRIST CHURCH (Methodist Episcopal)
Liberty, Center, S. Aiken and Baum Blvd. (Take Cars Nos. 71, 82, 86)
Rev. Albert Edward Day, D. D., Rev. Ernest Weals, Ministers
11:00 A. M.—"MODERN BALAAMS"
Mr. Weals Will Preach
8:00 P. M.—UNION SERVICE—CARNEGIE MUSIC HALL

THIRD PRESBYTERIAN CHURCH
Fifth Avenue and South Negley
REV. WILLIAM L. McEWAN, D. D., Pastor
Morning, 11:00—Rev. R. W. Smiley, D. D., Steubenville, Ohio, will preach.
Evening, 8:00—Rev. R. W. Smiley, D. D., Steubenville, Ohio, will preach.
Music under direction of Dr. Charles Heinroth.
Sabbath School, 9:45 A. M. Take Cars Nos. 73 or 76

SIXTH UNITED PRESBYTERIAN CHURCH
North Highland Avenue and Station Street
A. R. ROBINSON, D. D., Pastor
11 A. M.—REV. J. L. KELSO, D. D., Pittsburgh-Xenia Theological Seminary, Pittsburgh, Pa.
NO EVENING SERVICE

EAST LIBERTY PRESBYTERIAN
PENN AND HIGHLAND AVENUES
Ministers: Stuart Nye Hutchison, D. D.—W. Frank Reber, D. D.
11:00 A. M.—REV. GEORGE W. BROWN, of New York, Will Preach.
Preaching Service in Regent Theater.
Sunday School in East Liberty Y. M. C. A.

Christian Science
The Following Churches of Christ, Scientist, are authorized Branches of The Mother Church, The First Church of Christ, Scientist, in Boston, Mass. The Public is cordially invited to our Services and Free Reading Rooms.
Subject: "CHRIST JESUS"
FIRST CHURCH, Pittsburgh, 835 Clyde Street, East End. Sunday Services 11 A. M. and 8 P. M.
SECOND CHURCH, Pittsburgh, 513 Ridge Avenue, North Side.
THIRD CHURCH, Pittsburgh, 2370 Fremont Place, Beechview.
FOURTH CHURCH, Pittsburgh, 1650 Murray Avenue, Squirrel Hill.
FIRST CHURCH, Bellevue, Pa., 530 Lincoln Ave.
FIRST CHURCH, Wilkinsburg, Pa., 215 Wallace Avenue. Sunday Service, 11 A. M.
FIRST CHURCH, Sewickley, Pa., 322 Beaver Street. Sunday Service, 11:15 A. M.
WEDNESDAY EVENING TESTIMONIAL MEETINGS AT 8 O'CLOCK.

Patricia Pitt's Sprightly Comment on Pittsburgh's Society Events

In Mayfair
—With—
Patricia Pitt

If nothing else serves to bring folks home from the four corners of the earth, then September weddings will. The Herbert A. Gidneys, of Devonshire street, are back from their summer home in Hyannisport, with their daughter, Elizabeth, who'll become the bride of Dr. H. Kingsley Elder, Philadelphia, son of Mrs. Carrie E. Elder, of Brownsville, Pa., on September 10.

And the Charles Arensbergs, with their four sons, Conrad, Walter, Charles and James Arensberg, will return the end of September to their Amberson avenue home. They have been spending the summer at their country place, Compton, on the eastern shore.

And now I'll tell you of a newly announced wedding-date that will cause many more to hurry home for the ceremony. The Andrew Craig Houstons, of North Highland avenue, have issued invitations for the marriage of their daughter, Mary McCrea Houston, to Thomas Joshua Griffin, of Los Angeles, Cal., son of the Samuel Green Griffins, of Hillsboro, O. The marriage will be solemnized on September 9, in the Highland Presbyterian Church, at 4:30 o'clock in the afternoon. Officiating will be the Rev. Dr. George C. Fisher, pastor.

For Sept. 9 Date Set

Mary has named her bridal party, too. Her matron of honor will be her sister-in-law, Mrs. Samuel Craig Houston, of Worcester, Mass., whose small daughter, Jane McCrea Houston, will be flower girl. And the bridesmaids will include Margaret Hannah, Annabelle Eberhardt, Marie Chalfant and Mrs. Malcolm Zander, of Pittsburgh; Rachel McCormick, of Coraopolis Heights, and Agnes Squier, of New York.

Mr. Griffin has chosen Stanley Freihoffer, of Philadelphia, to serve as his best man, and the ushers will be Malcolm Zander, Leslie Allen and Howard Smallwood, of Pittsburgh; Samuel C. Houston, of Worcester, brother of the bride-elect; Lawrence Townsend Griffin, of Cincinnati, brother of the bridegroom-elect, and George McConnaghey, of Cleveland, O.

And there is to be a reception later at the University Club.

* * *

Mrs. Frederic C. Schiller, Jr., of Sewickley, is at the Weylin Hotel, in Gotham, did you know? And the Daniel E. Nevins, of Thorn street, Sewickley, returned this week from Canada, where they have been guests of Mrs. Nevin's father, Richard E. Chislett, at his summer home on Parry Sound, Georgian Bay.

Mrs. Alfred Branch Harlow entertained at an informal luncheon and bridge Tuesday in her Beaver road residence, honoring Mrs. John Lyon, of the Ruskin, who, with Mr. Lyon, is at the Elmhurst Inn for several months.

The Pittsburgh Field Club men's golf committee announces a father and son tournament scheduled for Thursday, featuring two-ball foursomes, selective drives and alternate strokes, and 18 holes medal play under one-half of combined handicap. There will be prizes for low gross and low net scores. The committee includes A. J. Diebold, W. A. Irvin and J. A. Ellen.

Mrs. John Joy Edson, of Sewickley, is visiting Mrs. James Lyall Stuart, of Cochran street at her summer home at Bass Rocks, Mass. Isabel Wardrop, daughter of the Robert Wardrops, of Academy avenue, Sewickley, entertained with a luncheon yesterday.

Mary A. Schloter Weds in Carnegie

This afternoon at 3:30 o'clock in the home of Mr. and Mrs. J. M. Scott, of Beechwood avenue, Carnegie, Miss Mary A. Schloter, daughter of the Rev. and Mrs. F. G. Schloter, of Jewett, O., becomes the bride of William Brown, of Pittsburgh, before an embankment of palms and ferns. The bride's father is officiating.

Little Suzanne Scott, as flower girl, is the only attendant, wearing a frock of pale green organdie and carrying sweetheart roses. The bride is wearing a gown of white satin, with a veil of tulle, finished with a cap of tulle caught with orange blossoms. Her bouquet is of butterfly roses and lilies of the valley.

After a reception Mr. Brown and his bride will leave for the East, to live in Pittsburgh upon their return.

Bloomfield Span Is Ordered Closed

The Bloomfield Bridge will be closed Monday morning for a five-week period ending October 3 while it is being repaved, Director Edward G. Lang, of the Public Works Department, announced yesterday. Complete closing of the bridge, rather than the paving of one side at a time, was determined because of fear of traffic jams during football games in October and November.

Accountants Resume Meetings Sept. 16

The fall program of the Pittsburgh Chapter of the National Association of Cost Accountants will begin September 16. M. C. Conick has been chosen as director of the fall activities. At the opening meeting Maurice R. Scharff, consulting engineer, will lecture on "The Role of Accounting in Stabilization of Industry."

Farm-Flower Show To Close Tonight

The Allegheny County Farm and Flower show at West View Park will close tonight with a display of fireworks. This afternoon there will be a horse-shoe pitching contest. The Hankey Baking Company is holding its picnic today at the park.

FLOWER SHOW AT LIGONIER

Rider

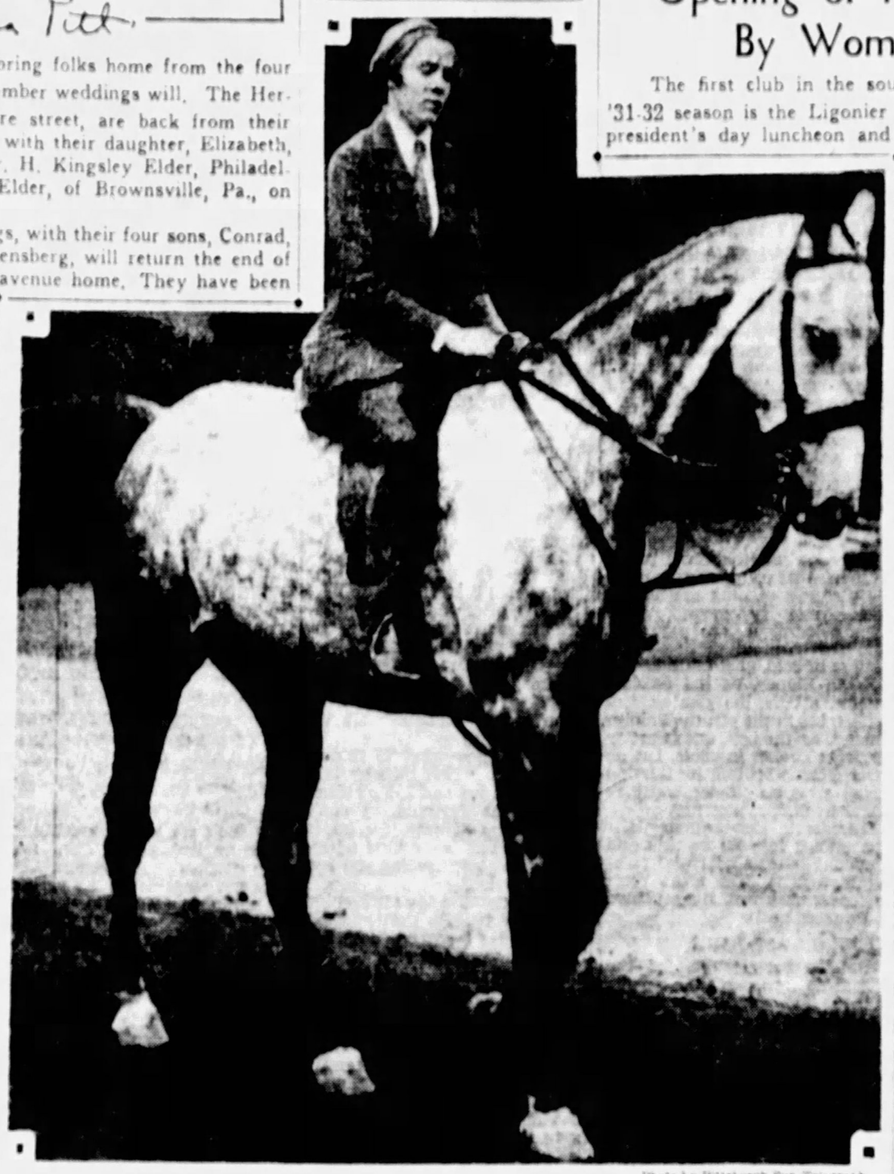

Photo by Pittsburgh Sun-Telegraph

MISS MARGUERITE M'CAHILL . . . . . SHE'LL RIDE IN THE PITTSBURGH HUNT SHOW

Miss McCahill, daughter of the David I. McCahills, pictured during the recent ride. Today she's in Lexington, Ky., for the polo matches, but she'll ride in Pittsburgh September 11, 12.

Annual Exposition Marks Opening of 1931-32 Season By Woman's Club

The first club in the southwestern district to begin its '31-32 season is the Ligonier Woman's Club, which held its president's day luncheon and annual flower show yesterday in the Fort Ligonier Hotel. Mrs. George S. Naugle surrendered the gavel to Mrs. A. J. McColly, each woman speaking informally of things past and to come. There were soprano solos by Mrs. Ethel Allshouse, with Miss Reba Newton accompanying and among those who spoke briefly were the flower show judges, W. L. Treager, county agent, and A. O. Rassmussen, extension specialist in ornamental horticulture at State College.

The latter stamped the Ligonier show as up to the standard of the many he has already judged this year. He commented on its benefits to the community, saying its influence ultimately reached over the state. Also he mentioned the points taken into consideration in judging and then made suggestions for future shows.

Mr. Treager voiced his appreciation for the women's interest in the 4H clubs, to the members of which he made awards following the luncheon. Twenty-six of the 4H boys and girls had exhibits in the flower show.

Mrs. David T. Denman, member of the Legislature and prominent clubwoman; Mrs. O. G. Leichliter, a Wilkinsburg member of the club; Mrs. W. M. Wynn, president of the Bolivar Current Events Club; Mrs. G. M. Barrow, of the Derry Community Club, and Miss Jane Smith, a member of the Woman's Club of Cairo, Egypt, were others called on by Mrs. McColly for a few words.

The luncheon was attractively appointed, with tinted Queen Anne's lace and baby's breath for the centerpiece, while for favors at the honor table there were dainty garden flower corsages and boutonnieres made by the flower show chairman, Mrs. John Paul Jones.

Three awards were made in each of the 55 classes at the show, which was open to anyone in the Ligonier Valley. There were 229 exhibits, and many of the awards were taken by the 35 clubwomen who exhibited.

* * *

Many of the local branches of the Allegheny County League of Women Voters are sponsoring political candidates' meetings prior to the primaries on September 15. Owing to the fact that the league is absolutely non-partisan, no indorsement is given any candidate. Every candidate at the meeting is invited and presented. This gives the citizens of the community an opportunity to become acquainted with all the candidates, so that they will be more than mere names when the voting begins.

The League of Women Voters, co-operating with the Civic Club, the Election Associations and the Allied Boards of Trade, has sent questionnaires to all the candidates, and the results of these findings have been published in a pamphlet.

One of these political meetings will be sponsored by the Bellevue League on Tuesday evening, in the Borough Hall. On September 11, at the same time and place, the local candidates for the school board and other local offices will be presented to the Bellevue public.

The Forest Hills League will present their local candidates, as well as the candidates for county offices on Thursday evening at the Municipal Building, Ardmore boulevard.

Meet In School

On September 9, the Twenty-seventh Ward League will hold a candidates' meeting at the John Morrow School at 8 o'clock in the evening.

On the same day, the Wilkinsburg League, joining with the local paper, the Wilkinsburg Progress, the Civic Club and the Council of Republican Women, will offer the candidates for county offices an opportunity to meet the men and women of the borough at the Wilkinsburg High School auditorium at 8 o'clock.

A mass meeting will be sponsored by the Fourteenth Ward League and the Squirrel Hill Board of Trade in the Taylor Allderdice High School on Thursday, September 10, at 7:15.

On Friday, September 11, at the American Legion Hall on Perrysville avenue, the Twenty-sixth Ward League will hold an open meeting at 2 in the afternoon, inviting the general public to hear the candidates. Mrs. S. D. Locke, chairman, will preside.

* * *

In step with the adult education work which other alumnae organizations have taken up, the Alumnae Association of the Pennsylvania College for Women is offering four courses to its members. A course in Browning will be taught by Dr. Cora Helen Coolidge, one in mental hygiene by Dr. A. T. Granforth, the third, in modern archaeology, by Dr. Nita Butler, who is spending the summer on an excavating expedition in Pompeii, and the fourth, on current history, by Dr. Laura Evans. The courses begin October 3 and will continue for 10 consecutive weeks.

New Activity

* * *

The season for the Pittsburgh Chapter of Hadassah begins with the first general monthly meeting on Wednesday afternoon at the Y. M. & W. H. A. Matters of organization will be taken up, launching another year of many activities. A get-together party is planned for Thursday afternoon at the former Mercantile Club, Beacon street and Murdock avenue.

* * *

The new year books of the Monday Club of Carnegie announce September 21 as the opening of the club season. The day's chief feature will be a talk by Dr. James Ogden on "Pre-historic America." During the season the members will study the American Indian, taking up the various tribes, some famous Indians and many phases of the subject and will then proceed to study, during the latter part of the season, Uncle Sam's island possessions.

President's day, honoring Mrs. Charles Barnum, will be observed October 19. For the Christmas program, W. F. H. Wentzel will read Henry Van Dyke's "The Other Wise Man," the annual luncheon is down for April 18, a debate on "Are the Philippines Ready for Independence?" will mark one of the May meetings, and a travel talk by Mrs. H. C. Keller, the other. The club, of course, will have its Memorial Day dinner for the G. A. R. and will close on June 5.

* * *

Six motor cars carrying members of the Wilkinsburg Business and Professional Women's Club will drive up to Uniontown today to remain over tomorrow for the mountain breakfast which the Uniontown B. P. W.'s are giving at the Summit House. The breakfast is a feature of the regional meeting in which Pennsylvania, Ohio, Virginia and West Virginia clubs are participating.

Week-End Meet

* * *

The proceeds of a card party which Court Duquesne, Catholic Daughters of America, will give Tuesday evening will go to the Little Sisters of the Poor to help furnish their new home. The party is to be held in Cathedral High School, Craig street.

* * *

Mrs. H. L. McGouran is president of the Ladies' Auxiliary to Allegheny Commandery, No. 35, Knights Templar, which will entertain with a luncheon and card party in Malta Hall Wednesday. A business session will be held after luncheon.

* * *

Mrs. J. Charles Wilson entertained 50 members of the Oakland Women's Club in her home on Neville street Thursday and yesterday afternoons, the first in a series of bridge benefits for the club. Early next month Mrs. Wilson will again entertain in the same way.

* * *

Officers elected at the twelfth session of the state grand lodge of the Ladies' International Orange Association this week are: state grand mistress, Mame Hutchison; deputy, Mathilde Ritchie; second deputy, Jane Wilson; state grand chaplain, Bertha Buchanon; assistant, Jennie Rankin; state conductresses, Elizabeth Cook and Mary Whitaker; state secretary, Lillian Wessell; assistant, Mary Haines; grand treasurer, Mae Schooley; assistant, Elizabeth Hardie; lecturers, Minnie Hales and Mathilda Eller; inside guard, Fanny Johnson; outside guard, Leah Closson; trustees, Margaret Ray, Elizabeth Cook and Anna Barefoot; advisory board, Lorenz Kipp and Albert Fullerton.

New Activity

Greene Co. Grange To Meet Sept. 12

WAYNESBURG, Pa., Aug. 29.—The quarterly meeting of the Greene County Pomona Grange will be held September 12 at Morrisville. Members of the Rogersville Grange will conduct the meeting.

Carpenter Files Bankruptcy Plea

Jacob I. Gibbens, 148 Front street, Rocky Grove, Franklin, a carpenter, filed a voluntary petition in bankruptcy in Federal Court. He listed his liabilities at $18,101.81, and assets at $12,137.

Marriage Licenses

DESIGNER PRESENTS NEWEST VOGUE IN SMART ENSEMBLES

Sketched in Paris

Paris Bureau,
Pittsburgh Sun Telegraph.

PARIS, Aug. 29.—One finds the ensemble assembled in the best collections. It is not so frequent or as obvious of yore, but it is unmistakably part of the mode. Especially is this so for the afternoon model. At night occasionally one sees an ensemble in white satin or crepe romain, but generally it is the ensemble that shines in the afternoon. Several very charming models have been seen this summer, graceful and gracious in their appeal. They most certainly are a change from the dress with a contrasting short jacket, and for that reason alone deserve attention and admiration. Every now and again one sees a delightful frock with a plain black coat, the collar revers or jabot of the frock being used to trim the coat and link the two garments in the more subtle ensemble manner.

* * *

WE SHOW TODAY a drawing of a most representative summer ensemble. It is from the fine old conservative house of Redfern and is in their best vein. The skirt and long coat are of old ivory-colored shantung with a tiny flower pattern in black. There is an inset of black crepe to give accent to the wide collar. The pleated frills on the sleeve and hem create almost pleasing feminine touch. The coat is fastened at the waistline by two bows of the material. There is a simple tunic of pale green wool lace worn with the circular skirt. The sleeves are short and a puffed box above the elbow. This is an effect that is much in evidence in the Redfern collection.

The wide collar with its revers falls gracefully in soft folds at the front of the surplice bodice. An ideal costume for that day in the hot city that overtakes everyone of us sooner or later.

W. & J. TO OPEN SEPT. 15

WASHINGTON, Pa., Aug. 29.—Washington and Jefferson College will open its one hundred and thirty-first year September 15 with registration of freshmen, L. A. Foust, registrar, reports that the new class will be on a par with the average of the last five years. President E. M. Wever is completing plans for the three-day orientation period, used for acquainting new students with rules and traditions of the college. Upper classmen will register September 17.

Three members have been added to the faculty. C. E. Heffelfinger, former professor in the University of Nanking, China, will succeed Carl W. Kaiser, Jr., of the economics department, granted a year's leave of absence. John W. McIlvaine, of this city, member of the class of 1928, will assist in the political science department, assuming the work of the late Prof. F. Darrell Llellen, drowned recently in Canada. W. A. Cross, former instructor in Long Island University, has been added to the English department.

York Man Planning Flight to Brazil

HARRISBURG, Aug. 29.—(INS.)—A 7,000-mile flight from York, Pa., to Rio de Janeiro, in an airplane being perfected here, is being planned by Martin Jensen, trans-Pacific flier, and Charles H. D'Arcissos, of York, Jensen announced here after a test flight of the plane.

No definite date has been set for the "take-off," according to Jensen, but the flight will be made in seven daily jumps after leaving York.

Missionary Program Marks Church Meet

WESTON, W. Va., Aug. 29.—(AP)—The West Virginia conference of the Methodist Protestant Church, called to hold its next annual meeting at Spencer.

A missionary program was held in charge of Mrs. H. I. Warden, Pennsboro, with the Rev. G. W. Haddaway, Baltimore, secretary of the Board of Missions, the chief speaker.

Closed Greensboro Bank Pays Dividend

WAYNESBURG, Pa., Aug. 29.—An initial dividend of 35 per cent, aggregating $88,000, has been paid to 1,000 depositors of the defunct Peoples Bank of Greensboro, Greene County.

"An Address of Distinction"

Greater Value . . . Too

Bright airy and spacious rooms luxuriously appointed . . . tempting foods. Overlooking the quiet shores of Lake Michigan . . . quickly accessible to vacation pleasures and business activities. Value for your money in every detail of service. Rates begin at $4 a day. Permanent Suites at Special Discounts.

THE DRAKE CHICAGO

Huldah Taylor Announces Troth

Mr. and Mrs. Edwin Hart Taylor, of Division street, Crafton, make known the engagement of their daughter, Miss Huldah Annette Taylor, to Daniel Comstock Hungerford, of New York. Miss Taylor has planned an early October wedding, to take place at her parents' summer home, Willowstone Farm, Chalfont, Pa.

* * *

Pittsburgh people who were guests at the Summit Hotel, Mt. Summit, Uniontown, during the week included Mr. and Mrs. J. T. Iles, Miss Dorothy Miller, Miss Louise Riehl, Miss Blanche French, Miss Mildred Baker, Mrs. F. I. Chase, Mr. and Mrs. M. Taylor, Miss Irene and Miss Hazel Coulter, Mr. and Mrs. R. A. Scheffel, and their son, Rodney Scheffel, Mr. and Mrs. Paul R. Martin, Mr. and Mrs. G. K. Young, Edward Young, Mr. and Mrs. E. A. Glesser, Mrs. A. C. Mason, Miss Emily Mason and Mr. and Mrs. O. H. Escholz.

Still others were Mr. and Mrs. William Rodgers, Mr. and Mrs. William Jones, Mr. and Mrs. A. H. Boyd, Miss Evelyn and Miss Helen Boyd, W. R. Davis, J. Irwin Flinn, Miss Jane Long, Dr. Theodore Diller, Dr. George E. Gray, L. F. Hildreth, A. D. Horgan, Mr. and Mrs. S. K. Bennett, Mrs. A. S. Bennett, Mr. and Mrs. R. S. Hellimund and Mr. and Mrs. K. Hirayma.

This afternoon Mrs. Frederick P. Bailey, formerly Miss Elizabeth Mooney, before her June wedding, is giving a tea in her Holland avenue, Wilkinsburg home for the Pittsburgh-Seton Hill Club. The hostess is president of the Pittsburgh Chapter of the Seton Hill College Alumnae Association.

At the tea, plans will be discussed for the Seton Hill Alumnae ball to be held in the college activities building, Greensburg, on October 9.

* * *

At the Ambassador Hotel, New York, is Miss Pauline Neff, of Pittsburgh, where she has joined Miss Margaret L. Feeney, of Woburn, Mass., and Miss Felicitas Diamont, of Boston.

At Chalfonte-Haddon Hall, Atlantic City, is Dr. Frederick Bailey, of Center avenue.

* * *

Pittsburgh people who are planning to attend the Florists' Telegraph Delivery Association convention in Atlantic City, September 8 to 11, include E. J. McCallum, W. H. Cooper, F. H. Riegelmier, H. J. Hook, Mrs. H. C. Shraff, Miss Emma M. Brunner and Edward Ludwig.

* * *

Mrs. Trevor Smith, of Dennison avenue, Squirrel Hill, entertained with a tea in her home recently in honor of her niece, Miss Lucile Smith, of Cleveland, and Miss Eleanor Elderkin, formerly a member of the Chicago Opera Company. The aides were Miss Virginia Dentzel and Miss Dorothy Dovey.

* * *

Rabbi B. Lichter, of the B'nai Israel Synagogue, has returned from an extended tour through Europe, Egypt, Syria and Palestine. During the fall months he will give a series of addresses on the tour, emphasizing his impressions of the Holy Land.

Photo by Pittsburgh Sun-Telegraph.

MISS MARY KUHN

Miss Kuhn, captain of the women golfers at Pittsburgh Field Club, watching players at the first tee, and Mrs. Earl Reed, on her way from luncheon to play 18 holes on the links.

Photo by Pittsburgh Sun-Telegraph.

MRS. EARL REED

Clarion Road Job Lowest Bid $10,686

HARRISBURG, Aug. 29.—(INS.)—Contractors submitted 48 bids for four small road improvement projects on which bids were opened in the Department of Highways.

Unofficial low bidders included: Clarion—7 of a mile in Clarion Borough, Blue Ridge Construction Co., Uniontown, $40,686.

Trenton Selected For Slovak Meet

JOHNSTOWN, Pa., Aug. 29.—Trenton, N. J., was selected as the place for the 1934 convention of the First Slovak Wreath of the Free Eagle. The sessions are held tri-annually.

Missing Children Found Camping In Woods

OIL CITY, Pa., Aug. 29.—Four children of William Foster, of Plumer, were located in the woods near Vowinkle, Warren County, where they had been camping four days while parents anxiously sought them. They were without adequate shelter and unkempt in appearance.

La Follette's Widow Leaves $90,000 Estate

MADISON, Wis., Aug. 29.—(AP)—An estate estimated at $90,000 was left by Mrs. Belle Case La Follette, widow of the late Senator Robert M. La Follette, her will filed yesterday in Dane County Probate Court revealed.

Legion Buglers Plan Outing on Sunday

WASHINGTON, Pa., Aug. 29.—The second annual picnic of the Drum and Bugle Corps of Edwin Scott Linton Post No. 175, American Legion, is to be held Sunday on the McVay grounds near Prosperity. The feature is to be a baseball game between the drummers and the buglers.

Golf Links Asks For Dissolution

A petition for dissolution of the Rose-Claire Golf Links, Inc., has been filed in Common Pleas Court by Harry R. Zolles, president, and Edward B. Laughlin, secretary. Judge Sylvester J. Snee fixed September 17 for a hearing.

UNCONVENTIONAL -:- Movies Brave New Fields For Entertainment -:- IN THE THEATERS -:- Critics See New Pictures And Have Their Say

Studio Buys Sinclair's Parade

By HARRISON CARROLL

HOLLYWOOD, Aug. 29.

Unconventional pictures have hit solidly with film audiences this year.

Taking courage, Metro-Goldwyn-Mayer has bought Upton Sinclair's book, "The Wet Parade," and will make it into a big production in the fall.

Though leaning towards propaganda, Sin's art never fails to be of provocative quality. Also, it [illegible] the public will pay its money to see. What's [illegible] and has cashed in [illegible] on [illegible] Carroll set. The Pulitzer Prize winning "The Silver Whistle" [illegible] Other companies were sure to follow. You may look to see a marked [illegible] tendency in next year's pictures.

BULLETINS

Due to continued illness of Carole Lombard is out of the cast of "The Greeks Had a Word For It." Director Lowell Sherman and Samuel Goldwyn are conferring on a successor. Carole rehearsed 10 days on the picture and worked a little less than a week before the camera.

Nancy Carroll's argument with Paramount is settled. She will play the feminine lead in Ernst Lubitsch's new picture, "The Man I Killed."

"Too censurable" is the verdict of Paramount officials on Emile Zola's "Nana." Instead, Marlene Dietrich will star in "Shanghai Express," a melodrama of the China coast by Harry Hervey, author of "Conga." Anna May Wong may appear in the picture.

LATEST GOSSIP

The decision of Howard Hughes to abandon "Queer People" will not affect Universal's intention to produce "Once In a Lifetime." Leo McCarey is said to have received in the neighborhood of $50,000 as a settlement on his contract to direct the Hughes film. Lew Ayres will take a six weeks' vacation before making "Gallows" for Universal. The [illegible] may look to see a marked [illegible] tendency in next year's pictures.

Carole Lombard

Greta Garbo

Greta Garbo, young star, has made nine pictures without a rest since he was signed for "All Quiet on the Western Front." He finished "Heaven on Earth" one midnight and went into "The Spirit of Notre Dame" the next morning. Lupe Velez keeps a scrap-book on Greta Garbo. She tells me that if she met the Swedish actress she probably would be struck dumb. And that you have my word for it would verge on the miraculous.

New Manager Assigned Alvin Theater

T. D. Bonneville, who has served as general manager for the Shubert Theater Corporation in Pittsburgh for the past year, has been transferred to the Royal Alexandria Theater, Toronto, Canada. He will be succeeded here by George M. Young, former manager of the Keith Vaudeville Theater in Philadelphia and subsequently manager of the Adelphi Theater in Philadelphia operated by the Shuberts. Mr. Young is now in Pittsburgh.

'Star Witness'; Stage Show in Stanley

"The Star Witness," entertaining drama of American traditions and justice versus gangster threats and guns, opened yesterday in the Stanley. The picture was reviewed on this page last Thursday.

Dick Powell's new stage show, "Spices of 1931," features Evelyn Hoey, former star of "Fifty Million Frenchmen," the Wallace Sisters and others. There is a chorus of dancing girls.

WILL ROGERS SAYS

BEVERLY HILLS, Cal., Aug. 29.

To the Editor, Sun-Telegraph:

No wonder the Republican party in this country is careful to do nothing to interfere with big banking interests. Over in England the Labor party was in, but they had no money; they get out and a different bunch in. New York and Paris banks leaned 'em a half billion dollars. Big money only goes to the party that supports big moneyed. I am entering no crusade to end it. I am just telling you how it is. You go ahead and change it.

Yours, WILL.

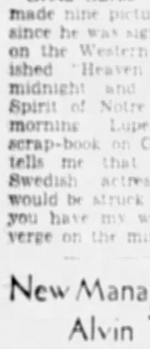

Will Rogers

The Queen!

Here's Ruth Chatterton, who has been adjudged "Queen of the Movies" by the vote of 28 Hollywood picture stars asked to select their favorite players. Maurice Chevalier was voted king. Greta Garbo was second among the women and George Arliss second among the men.

Gotham War On Gangs In Reel

THE GLOBE TROTTER

Dramatic and impressive scenes of New York's pursuit of war on gangland, which culminated in the mammoth mass meeting in Madison Square Garden, are featured in the New York American's [illegible] are contained in the current issue of Hearst Metrotone News. The pictures show the tremendous crowd of more than 21,000 persons inside the Garden, with as many more vainly endeavoring to seek admission. Former Secretary of State Bainbridge Colby is heard as he opens the meeting over which he presided as chairman. Gen. Smedley Butler, fighting marine who has more medals for bravery in action, probably than any other man, Police Commissioner Mulrooney and Senator Robert Wagner bring forth deafening cheers as they outline plans for the suppression of future outrages and the punishment of criminals.

The starting of the race across the continent from Santa Monica, Cal., to Cleveland by 16 woman aviators is pictured and the route and other details explained fully by the Globe Trotter.

NO ICE SHORTAGE

There are awe-inspiring scenes from off the coast of Labrador and Greenland, where United States coast guard cutters are seeking out and charting the courses of icebergs which are unusually plentiful this year.

Uncle Sam has no use for "dirty" money and Metrotone takes you through the Bureau of Engraving in Washington where you see millions of dollars in old and worn out currency destroyed.

WRESTLING AND SONGS

"Dynamite" Gus Sonnenberg, former mat champion, and Abe Coleman are shown in an exciting wrestling match at Los Angeles. At times it looks more like a battle between a pair of goats as both men butt each other with terrific flying tackles.

Kate Smith, the buxom, beloved and widely known radio singer, visits the disabled sailors in the Brooklyn Naval Hospital and cheers them with her lovesong about moonlight nights in the Carolina mountains.

THEATER CLOCK

PENN: Phillips Holmes and Sylvia Sidney in film, "An American Tragedy." Daily at 10:12, 11:44 a. m., 2:19, 5:03, 7:33 and 10:22 p. m. Fred Keating on stage.

STANLEY: Walter Huston and Chic Sale in film, "The Star Witness." Daily at 11:27 a. m., 1:47, 4:07, 5:56, 8:06 and 10:25 p. m. Evelyn Hoey on stage.

WARNER: Barbara Stanwyck in film, "The Miracle Woman." Daily at 10:30 a. m., 12:32, 2:54, 5:15, 7:38 and 10 p. m.

FULTON: Richard Arlen and Peggy Shannon in film, "The Secret Call." Daily at 10:30 a. m., 12:10, 2:10, 4:10, 6:17, 8:10 and 10:10 p. m.

HARRIS: Lewis Stone in film, "Bargain." Daily at 12:46, 2:44, 6:40, 8:36 and 10:08 p. m.

ENRIGHT: Lewis Stone in film, "Bargain." Daily at 1:54, 3:58, 6:02, 8:06 and 10:10 p. m.

SHERIDAN SQUARE: Richard Arlen and Peggy Shannon in film, "The Secret Call." Daily at 12:13, 2:13, 4:13, 6:13, 8:13 and 10:13 p. m.

GOLDEN ROD SHOWBOAT: Vic Faust, Swiss bell ringer. Dramatic play, "Lena Rivers." Nightly at 8:45 p. m.

WALTER WINCHELL On Broadway

A Columnist's Sec'y Jots Down a Few Notes

Dear W. W.—Remember the item you ran about the girl working for that Socialist paper? . . . In which you tried to give her a break, pointing out that the rag was against capitalists and employers who put the poor worker out of a job?

Yet, that the same rag purchased a machine to address envelopes and fired the little girl who addressed them in long hand? . . . Well, you'll choke when you hear what she had to say. . . . She called and was furious. . . . She sets forth that they are entitled to do with her as they please, and that she will continue to work for them, free, of course, until she can get another job. . . .

That's a form of patriotism I know, but will you please find out what she uses for food and money. . . . The next "Follies" girl to marry is Drusilla Strain. . . . The Goldbergs caged Charles Lindbergh and they've been carrying the scene for weeks. . . . You have an appointment at 7:30 to look over those newsreel shots. . . .

The curtain at the Carroll Theater isn't until 8:30.

Lord Inverclyde, who was just divorced by Jane Tripp in Reno, is now running around London with his first wife, whose husband once threatened to shoot the Prince of Wales because his wife danced with him so much in British East Africa. . . . He was run out of the place, however. . . . Those noblemen are nuts. . . . Cornelius Vanderbilt, Junior, is no. . . . An item, I think is that the beautiful skyline on Central Park South is marred by three electric signs that advertise a hotel and tires. . . . Can you have that stopped, please? . . . That's fine. . . . There is a report making the rounds that the government paid the cost of producing Public Enemy, as it was good propaganda. . . . Sounds radio to me, Sir. . . . Rube Lardner's son, John, is starting how to get post. . . . He became a reporter.

Here's a hot one. . . . Surrogate Wingate was urged by a lawyer the other day to hand down a decision that a Scotchman was stingier than others. . . . For he it from me to point a finger and I'm not one of those persons who was born with a police whistle in my mouth, either. . . . But Mr. Gifford, who was appointed by Mr. Hoover to relieve unemployment, is also president of A. T. & T., which company has laid off more employes than any one could. . . . Jean Ziegfeld's Akerman and her groom are back from Yarrup. . . . Wait'll they find out that there's only one night club open and that the speakeasies sweep the bar at 2:10, they'll be sorry. . . . The British over here call getting drunkee "woofled." . . . The British are too cute.

That rumor about the secret marriage of Robert Garland, the critic, and Queenie Smith, the comedienne, is up again. . . . Miss Smith denies it, however, and Mr. G. is doing a solo honeymoon in Bermuda. . . . They first-nighted it together when he's here, though. The reason Percy Hammond applauded Joseph Sweeney, the villain in "After Tomorrow," when he made his entrance, was explained by the critic. . . . He said that every time he gave Sweeney a good notice the actor was fired. . . . The pastor of the Manhattan Congregational Church is not only vexed, to quote his own wordage, but your line that the church went out of business is wrong and "scurrilous." . . . The church will reopen on September 1, he said, and he tried to make us believe here that it was a purposely-done trick to wreck the church! . . . He asserted that a year ago some revelers in the apartments next door were put out and that they threatened: "We'll get Winchell after you!" . . . Oho! So you're an old-church-goer-after-er, huh?

The police are making it more difficult for the night club chorus girls. . . . They now demand their birth certificates, etc. . . . A general check-up on which girls are going about with gangsters. . . . They claim to know which girls are receiving costly gifts and diamonds from the baddies also, and the police will try to break up these romances. . . . Jack Lait wants to do a piece about you.

Swanson of Collitchumor is in town. . . . When Count Von Luckner is invited to a party he brings 20 people. O, yeah? . . . Poor Iris Adrian of the Follies can go to Hollywood for Fox, her test rating an A—but Ziegfeld no let. Say, I can make up things too! Like this. . . .

Did you notice that the first play of the season opened at the Avon, which theater heads the list alphabetically, and that the last show opened at the Ziegfeld, which is last? . . . Oh very well. I'm merely trying to help—let it go, let it go. . . .

I can just hear you yelling: "And they roast beef!" or "And they dump garbage!" . . . The Norman Fosters (Claudette Colbert) are inseparable. "24 hours of the day," so don't let the envious sway you. Foster has written a play, by the way. . . . Remember the hilarious stories in the papers about a person stealing Reformer Sumner's sign from his office? . . . Well, Madison Kirby, of the Paris Trib was the teaser who swiped it and he got Mr. Sumner's goat, so. Well, Madison died from a fall in Paree. . . . Mrs. E. Nettleson, frau of the newspaper editor, is doing a Duncan on the Paris streets, I hear. . . . Sandals and sheets and nothing else much. Her first name is Eve.

Lenore Ulrich is taking hoofing lessons. . . . Helen Kane is back and plumper. . . . The lace and flowers on Ruth Etting's dress in the "Harvest Moon" number is from the Vanderbilt collection. . . . Melva Cornell, who was in "The New Yorkers" show, is due back with her groom. . . . They are motoring from Roanoke, Va. . . . You can always tell when it is 1 a. m. on Broadway, for that's when the Chevvy sign goes dark. . . . The publisher of that book on Mr. Hoover, the sub-title of which was to be "The Man Who Made US Poor," is sorry you printed that. . . . Because Washington got after him pronto and the sub-tag will be tamer. . . . Can you find out the name of the pretty person whose likeness decorates the Keep Kissable ad? . . . I found out why dramatic critics take their aisle seats late. . . . It isn't because they like to make "an entrance" as the rear-pew-holders think—but because if they sit down early they only have to keep getting up so that the "punctual" playgoers may get by. . . . Awf-veederzane—R. C.

Camera Study

An interesting camera study of Olga Baclanova, who plays an important role in Metro-Goldwyn-Mayer's "The Great Lover." The picture has Adolphe Menjou in the leading male role.

Maybe Mr. Hoover Just Can't Break A Lifetime Habit

By ARTHUR 'BUGS' BAER

While rejoicing over Mr. Hoover's relief plans, don't forget the old king who yelled:

"Bring me my revolver and sword. I'm going to fight the Baloochians."

His prime minister explained:

"Why, your majesty, we're not at war with Baloochia. We're at war with Scrammola."

Whereupon the king hollered louder than ever:

"I know it. But I like to fight the Baloochians."

And around December we may discover that Mr. Hoover still loves to feed the Belgians.

(Copyright, 1931, Distributed by Universal Service.)

AND HE MEANS IT, TOO!

Photo by Wide World.

JAMES DELANEY, 3 . . . MOUNTED ON SECOND-PRIZE FLOAT

Mr. Delaney in the Rockaway Beach (L. I.) baby parade, in which he took second prize with this timely New York gangster topic.

Screen Boils Dreiser Down

By CLARENCE E. GRUNDISH

With swift photographic strokes Theodore Dreiser's voluminous word portrait of a phase of modern youth has been confined within the limits of a feature photoplay. And while some may say the picturization of "An American Tragedy" is not Dreiser, it remains that it is an impressive film play.

In substance, what Hollywood has really done to the Dreiser theme is to make it into strong melodrama.

Naturally much of the mental and physical emotions of the novel have eluded both the directorial insight of Joseph von Sternberg and the cameras. But the picture does attain a dramatic directness and power. Certain sequences come upon you like the thrust of cold steel; others come soft and warm and questioning—like mist in the eyes of adolescent youth.

COLD, GRAY FINALE

And who said the movie public must have its happy endings? On the picture's opening day in the Penn yesterday, crowds stood bulging through doorways out onto the sidewalk waiting for a glimpse of cold, gray realism.

Sylvia Sidney, as the desolate heroine, attains the greatest acting heights in the picture. Phillips Holmes, as the boy, strays pretty far from Dreiser in spots, but he never escapes his influence. Irving Pichel gives an outstanding portrayal as district attorney.

Episodic in the beginning, the film swings into its tragedy and climaxing murder trial with pulsing movement. The court room sequences click with the precision of Prussian heels.

SCENE ON THE LAKE

And the scene on the lake—the bottom-up rowboat, the sinking girl, the swimming-away boy—is a "picture" to be remembered.

"An American Tragedy" looks like it will be the most talked-about picture of the year. And it probably will be the target for more conflicting opinions than any film since the talkies have arrived.

On the stage is "Hi Ho Presto," with Fred Keating clowning through the magic. The cast includes Peggy Taylor, the Gary Leon Four, Georgia Hayes and the Chester Hale Girls. Dick Liebert is at the organ and there is an overture by the Penn orchestra.

All In A Day

By Mark Hellinger

THAT BROADWAY of ours is certainly the funniest alley in the world. I know of no other street where men can grow so angry at each other without having anything to grow angry about. Two pals can part with fervent slaps on the back and words of mutual affection. And 10 minutes later, because another man tells him his pal said something about him, the first man will call his pal and accuse him of being a first cousin to a rat.

If you think I'm exaggerating you are quite mistaken. Broadwayites do more actual gossiping in a minute than all the ladies' sewing circles the nation over can put across in a month. A thing that starts as a gag winds up in an argument in nine cases out of ten. The boys are funny that way. They like to worry.

Some years ago, for instance, a couple of Broadway columnists—and there only were a couple in those days—were informed that a certain bad man was out to get them. The information didn't come from a very reliable source, but the columnists were true Broadwayites and worried very easily.

As soon as possible, they sat down to talk it over.

"Maybe we should go to the District Attorney," said the first. "Or maybe it would be better if we called up Johnny Broderick and let him handle it. What do you think?"

The second columnist bit his lip.

"I don't know what to think," he admitted. "That mobster is a pretty tough guy and I don't think he'd stop at anything. I don't know how we offended him, but it must have been something pretty bad. I don't mind telling you I'm plenty worried."

Thus did the columnists cheer each other up. By the time the discussion was over, they both felt that they were tottering on the brink of eternity. The two columnists didn't know their town in those lean days as well as they do now—and I don't mind telling you that both Mr. Winchell and I felt rather blue about the entire situation.

Well, for a week or so, that went on. Neither columnist met the bad man in question and nothing happened to change the situation. But that didn't make the boys feel any better. They walked about Broadway with the feeling that danger was just around the corner.

On a Saturday night, the columnists stepped into the club that Texas Guinan was then operating. Both writers stepped back. There, at a rear table, sat the mobster in question. He had several of his henchmen with him and he was looking in the writers' direction.

One of the columnists squared his shoulders.

"Listen," he muttered, "this thing has gotten on my nerves. If we're going to get plugged, let's have it over with. I'm going over and talk to him."

He marched the length of the room and dropped into a chair beside the man who had worried him so for a week.

"Frank," he said, "I've got to get this off my chest. I understand that you're angry at my pal and me for something we wrote. What's it all about?"

The bad man's eyes opened wide.

"Angry at you and your pal?" he repeated incredulously. "Whoever gave you a steer like that? Isn't it a shame the way people are always startin' trouble?

"Don't say such a thing any more, I can't afford to have you fellers as enemies. Please be my friends, won't you? Can I buy a bottle of wine?"

And when I saw Mr. Winchell's arm drop around the bad man's shoulder, I immediately joined the party.

Gossip is bad enough, but most Broadwayites add fuel to the flame by possessing vivid imaginations. With most of them engaged in business where competition is terrifically keen, it takes but a word to start enmities that may last for a lifetime.

It seems a strange thing to state, but the boys and girls of Broadway are not happy unless they have something to worry about. They go out of their way to look for it. The slightest thing can disturb their entire day; the tiniest annoyance will cause them to rush into hysterics. But, paradoxically enough, if they don't have that tiny annoyance, they are not quite at ease.

What the answer is, I do not know. It may be any number of things. The hectic pace. Jealousy of the guy who's forging ahead. Meanness. A strang desire to hurt. Who knows?

A few days ago, for example, they came and told me that Mr. Lew Brown was angry with me. That amazed me because, while I have often kidded him in print, Mr. Brown knows that I consider him one of the greatest talents in the American theater. With Ray Henderson, he forms a songwriting combination that surely touches genius.

But the boys built me up on the score. They told me this and they told me that. And they had me believing everything—until I met Lew on the street yesterday afternoon. His first words amazed me.

"Say, Mark," he chirped, "the boys tell me you're angry with me. What's the matter?"

I told him I had heard the same thing about him. We both discussed the matter, and laughed at it. And we both wondered what made Broadwayites such strange people.

"It all reminds me, Mark," said Lew, "of the old story of the Irishman and the sleigh. Have you heard it?"

I told him I hadn't. And when he unfolded it, it turned out to be the perfect illustration of the thing about which I have just been writing.

There was, it seems, an Irishman whose wife gazed out at the snow one morning and suddenly sighed for a sleigh ride. If they only had a sleigh, she said, how happy they would be. Her husband clapped his hands.

"O'il get a sleigh," he cried. "Auld Moike Flynn down the road has a foine sleigh. He'll lend it to me and we'll be havin' a great ride."

"But," remarked the spouse, "are you sure he'll be lendin' it to you?"

"Oh, sure," replied her husband. "Moike's a foine frind of mine."

So out into the snow he went, and began to tramp down the road. And as he walked he began to talk to himself.

"Maybe Oi was too hasty," he muttered. "Sure an' how do Oi know thot Moike will lend me his sleigh? Suppose he doesn't? What will Oi tell the woife if he turns me down? Maybe he's not as foine a frind as Oi thought he was? How do Oi know?"

By the time he reached Mike's home he had grown more and more doubtful and, incidentally, more and more angry. He rushed the button and Mike stepped out.

"Hello Pat," he murmured happily. "Glad to see you. What can Oi do for you?"

The husband shook his fist in the other man's face.

"You're a dirty bum," he shouted. "And as far as Oi'm concerned, you can keep your rotten sleigh!"

(Copyright, 1931, Daily Mirror, Inc.)

Season in Kennywood Nearing Close

Two feature attractions, now appearing in Kennywood Park, will complete their engagements tonight. They are Harvey Marburger's Orchestra, which has been scoring a hit at the dance pavilion all week, and the Looping Nixes, one of the free, outdoor spectacles. All amusements and the big swimming pool will be open today and tomorrow, and the Sunday musicales, afternoon and evening, will be played by Charles O. Caputo's orchestral band. After tomorrow night, Kennywood will not be in operation until Sunday, September 6, when the big playground will be available for amusements and swimming. The following day, the annual Labor Day celebration will be held.

Secret Call Involves Politics

By MILDRED FILLMORE

"The Secret Call," a romantic melodrama of Big Town political insanity, opened yesterday in both the Fulton and the Sheridan Square. Peggy Shannon and Richard Arlen are co-featured.

The story chiefly concerns a ruthless political boss and a fickle heroine. This girl can't decide whether she wants love or revenge.

The heroine calls Mr. Blake, the political boss, the murderer of her father and ends up in the arms of the same Mr. Blake's son. All of which makes a father-in-law, if not a lot of sense.

SWITCHBOARD DRAMA

Much of the drama is played out on the telephone switchboard of a big hotel. Between calls for ginger ale and ice water, our revengeful heroine gets an earful of "dirty work" that Mr. Blake is trying to put over. And this leaves her in position to get even.

At the climax Mr. Blake finds he is one of those persons who live in glass houses, so, instead of throwing stones he goes into political retirement. Nothing now remains except a story for the newspaper reporters and the happy clinch.

GIVE HER A HAND

The action builds itself into a structure of interest and suspense. But it is rather wobbly, like toy blocks piled on top of one another by childish hands.

Mr. Arlen is his usual boyish self. If it is a political earthquake or toast and coffee this fellow is always the same.

Miss Shannon has the best of it. She landed in the movies as an emergency substitute for Clara Bow and surprised everyone by being an actress. Give her a hand!

The rest of the cast is okay.

FILMLAND

Loew's
Theodore Dreiser's
"AN AMERICAN TRAGEDY"
With
PHILLIPS HOLMES — SYLVIA SIDNEY
FRED KEATING
In Novel Capitol Theater, New York, Stage Show
Penn Symphony Orch. Harry Horlick, Cond.
Dick Leibert Organ

FULTON — TODAY THROUGH THURSDAY
Breathless Love and Hair-Raising Conflicts!
"THE SECRET CALL"
Richard Arlen
Peggy Shannon

DOWNTOWN THEATRE OF LIBERTY
SHERIDAN SQ.
PURE RECONDITIONED AIR
Their lives were in her hands!
RICHARD ARLEN
PEGGY SHANNON
—IN—
THE SECRET CALL
A Paramount Picture
25¢ 50¢ 35¢

AMUSEMENTS

KENNYWOOD
LAST TIMES TODAY — LOOPING NIXES
MOTORCYCLE DARING IN 16-FOOT GLOBE
BATHING & AMUSEMENTS
—DANCING TONITE—
HARVEY MARBURGER & FAMOUS ORCH.
TOMORROW—CAPITO NOVELTY BAND IN PLEASING CONCERTS
LAST PICNIC TODAY—
AFTERWARD, PARK ONLY OPEN TOMORROW, SUN., SEPT. 6, AND LABOR DAY, MON., SEPT. 7

FILMLAND

GARDEN — NANCY CARROLL in "NIGHT ANGEL"

BRUSHTON THEATRE — JACK HOLT and MARY ASTOR in "White Shoulders"

FILMLAND

WARNER BROS. THEATRES
STANLEY
NOW—
The Finest Picture Ever Conceived by the Human Mind!
"THE STAR WITNESS"
Warner Bros. & Vitaphone's Sensational Drama Featuring
WALTER HUSTON
CHARLES "CHIC" SALE
Plus On Stage
DICK POWELL Presents
"Spices of 1931"
Featuring EVELYN HOEY
WALLACE SISTERS
FRED "FANNY" SANBORN
24 SPICY STEPPERS
ENRIGHT
LAST DAY!
"THE BARGAIN"
First National & Vitaphone Drama With
LEWIS STONE
Starts Monday
BARBARA STANWYCK
In "The Miracle Woman"
WARNER
LAST DAY—
BARBARA STANWYCK
In "The Miracle Woman"
Starts Sunday Midnite
"TRANSATLANTIC"
Fox Mystery With
Edmund Lowe—Lois Moran
HARRIS
STARTS TODAY—
Two Tremendous Features
"THE BARGAIN"
First National & Vitaphone's Drama With LEWIS STONE
Charles Butterworth—Evalyn Knapp
WALLY WALES
"Buzz" Barton in
"FLYING LARIATS"
An Action-Packed Romance of the West!

WARNER THEATRES
REGENT — Robert Montgomery in "Man in Possession"
ROWLAND — Bert Wheeler in 'Too Many Cooks'
SQ. HILLS — ROBERT MONTGOMERY IN "MAN IN POSSESSION"
KENYON — DOUGLAS FAIRBANKS, JR., IN 'CHANCES'
ETNA — Wm. Haines in "Just a Gigolo"
SCHENLEY — Laura La Plante in "ARIZONA"
MANOR — "MEN OF THE SKY"
ARSENAL — Laura La Plante in "ARIZONA"
BELMAR — DOUGLAS FAIRBANKS, JR., In "CHANCES"
PLAZA — Louis Wolheim in "SIN SHIP"
WM. PENN — Ken Maynard in "Alias Bad Man"
RITZ CAMERA-PHONE — Victor McLaglen & Edmund Lowe in "Women of All Nations"
PALACE — Ramon Novarro in "SON OF INDIA"
AMBRIDGE — Eddie Quillan in "Sweepstakes"
PRINCE
MT. OLIVER HARRIS — Robert Montgomery in "Man in Possession"
TRIANGLE EAST LIBERTY — Tom Tyler in "PARTNERS OF THE TRAIL"

ARDENT LOVE NOTES AND PHOTOS SENT 'MAIL ROMEO'

GARAGE YIELDS BOXFUL OF MISSIVES

Correspondents of Suspect Via Matrimonial Agency Live in N. Y., Oklahoma

CLARKSBURG, W. Va., Aug. 29.—A boxful of burning love letters and photographs of the senders was uncovered today by Clarksburg police in the love-farm garage of Cornelius O. Pierson, alias Harry W. Powers, 45 year old matrimonial agency Romeo suspect in the disappearance of Mrs. Ada Eicher and her three children.

Among the letters were nearly a dozen from an ardent subscriber to the matrimonial agency known as the American Friendship Society. These letters were signed "Bessie" postmarked Olean, N. Y. and carried return address 116 N. Clinton street, One said:

"Connie, I see it all now. I don't belong in the East. I want to go back to the Middle West, where one's neighbor is one's friend. I want to work again among the common people. I want to be called by my first name. I want people to say, 'Hello, Bessie.'

"Please believe, I have found myself. I won't stay here. I am going back West. Honest, I am. Please, Connie, stay by me. I hate the East; honest I do. I want to be among my own kind of people, where I can live natural.

PLEA FOR LETTER

"Today is Wednesday. You will get this Friday. Please write me Saturday so I can get your letter next Monday. Connie, please get a letter to me by Monday morning, July 13—it will be a lucky thirteenth this time.

"Connie, I have come to my senses, I know now where I belong, back West. Please, dear, write to me—I have it all settled now with God and mankind. My brain is clear, I am thinking straight at last. I want to go to work back West.

"Will you write to me? I will turn my back on the East, never to return and even think about it again. If you will write to me, I'll be a new woman. My whole life will be changed.

"Thank you, dear, for making me see. I was blind before I found you. Now I see clearly. Honest, I do. I am so happy. The whole thing is clear to me now.

ASKS FOR 'INSPIRATION'

"Trusting in God to inspire you to write me a letter next Saturday—so I'll get it next Monday, the thirteenth. I am all right now. God has lifted the fog from my brain. Now you can handle me all right. Give me a job either on your ranch, or somebody's farm near your ranch—for the summer. Then when I have made good, you can determine then if you want me or not.

"Trusting and praying to hear from you next Monday, dear old Monday, I am, 'forever your friend.' "BESSIE."

COMPLAINS OF DELAY

In another letter, dated July 21, "Bessie" complains of having to wait for her loved one so long.

One of the many letters accompanying photographs told of the love of "Dottie." Addressed to "Dearest Connie," the letter follows:

"This picture they say isn't me, because I was not smiling enough, but I think it will do, so I will send you one, dear. In case it doesn't please you just send it back, dear. I do not like the smile I had myself, but some day I will see you and then the picture won't be needed, dear. I just sent you a letter this a. m., but had to write you a few lines again. I hope you are not disappointed in your fat little friend.

"Always your "DOTTIE."

DISAPPOINTED MEMBER

From a disappointed member of the American Friendship Society came this missive:

"Sir: I have not heard from you any more since I wrote my last letter to you. I suppose you are no more interested and in that case I beg you to be kind and send my pictures back by return mail, as I intend to leave this city in a few days.

"Respectfully yours,

"Wilma Henkel, 29 Putnam avenue, Brooklyn, N. Y."

Another letter dated the twentieth of this month came from Colbert, Okla. The letter follows:

"Through the F. A. Society I am writing you. Your little article rather suited me, for I am a 'one-man women' as you say. I think if there is anything that is wrong is for a married woman to be paying attention to some other man. I would not marry a man I did not love, for marriage without love is worse than being lonely, and I think when you really love each other you will be true.

DOESN'T SMOKE, DRINK

"Faithful and friendly in time of storm and strife, they come always. Will I tell you a little about myself? Yes. Now, I am a blonde, golden curly hair, 36 years, hazy brown eyes, fair complexion; am 5 feet 5½ inches tall, weigh 143 pounds. I am considered very good looking, a very likable personality. I am kind-hearted and reasonable. I am of a highly respectable family. Was reared on the farm and love the outdoors. I love the West very much.

"I do not smoke, drink or curse. I do so much love a home and someone to care for. If you wish to correspond with me, would like to hear from you.

"Mrs. Vera Davidson, Box 634, Colbert, Okla."

A letter from South Edmonton, Alberta, Canada, tells of the yearning of a 19-year-old girl for a mate. It follows:

"I am a stranger writing to you happening to meet you through Miss Plater, secretary of the American Friendship Society. I understood that you were a widower and that through the heavy work that you carried on you could not make acquaintance with no ladies.

LONGS FOR FRIEND

"I am writing to you cause I'd like you for my companion and my friend. I am 19 years old, and if you want any more description of me you can write Miss Plater.

"The reason why I didn't meet a friend was I'm ashamed to say, but just the same my parents would not allow me to have any companions. That made me sad and lonely. Now I am working out with the nurses and as I long for a friend I thought I'd write you.

"I'm sending you my picture so as to give you an idea of me. Hoping Mr. Pierson that you'll answer this letter for I'm very anxious to hear from you.

"Miss Josephine Kosinsky."

BASHFUL WRITER

Betraying a little bashfulness, a letter from Sylacanga, Ala., dated the twenty-fourth of the month, reads:

"I hardly know how to start writing to anyone I have never seen. I am going to try my luck in gaining a new friend. However, you may not find this interesting enough to answer.

"I guess I will try to describe myself. I am five feet six inches tall and 150 pounds. Have auburn wavy hair, gray eyes, fair complexion, excellent health. Well, guess this is about all I can tell you about myself in this letter. Am having some snap shots made and will send you one in the next letter.

"Hoping to hear from you soon.

"Your new friend,

"Dorothy Craddoc, 1312 Norton Ave."

BUSINESS-LIKE LETTER

Very business-like, another letter dated August 2, from Milwaukee, Wis., comes from a "bachelor girl." The letter follows:

"Your name I received thru the A. F. S. Your description appeals to me very favorably. As I am a bachelor girl, lonesome, have joined the club with the sincere intention. My age is 37. Am enclosing a photo and stamp for return of same. If interested, let me hear about you and will answer any questions you may wish to ask.

"Yours respectfully,

"Agnes Buse, P. O. Box 1835, Milwaukee, Wis."

'ONE-MAN WOMAN'

From Kansas City there is this letter:

"I am taking the liberty of writing you through the society as we both are members. I am hoping you have not already chosen a suitable correspondent that I may hear from you with a more complete description of yourself, also a photo if you don't mind.

"I will give you a description of myself. Am a widow, am 31 years old, am 5 feet 7 inches tall, weigh 130 pounds, some call me a blonde, but have medium brown hair, blue eyes, am fair complexioned, am considered very good looking. I am a one-man woman, for I do not care for friends, as they are only sorrow.

"I have never been in the West, but always wanted to go. But never got started. Don't know much to write now, only K. C. sure dead—ready for burial any time. No one can't afford to go ha-ha.

"Mrs. Lela Hanson, Apt. 18, 1101 E. 11th st., K. C., Mo."

Godparents' Blood Saves Babe, Mother

MRS. ANNA HABAJEC . . . GAVE BLOOD TO GODSON'S MOTHER

Blood given by godparents in a transfusion operation was said by physicians today to have saved the lives of Mrs. Rose Yugasic, 25, of Glenshaw and her new-born babe, now recovering in the Magee Hospital.

The blood was given by Mr. and Mrs. John Habajec, of 4745 Modoc street, who last month were asked to become godparents for the expected baby.

Upon learning of the critical condition of both mother and baby, the Habajecs, along with five other friends and relatives of the patient, volunteered last Sunday evening for the transfusions.

Tests showed Mr. Habajec's blood suitable for the baby, while his wife's corresponded with that of the mother.

Each godparent sacrificed a pint of blood.

NINE PERSONS INJURED BY AUTOS HERE

West Homestead Man Hurt; Munhall Police Hold Man After Hit and Run Accident

Nine persons were injured in automobile accidents in the city last night and early today.

Martin Mulkearn, 35, of 309 Cherry street, West Homestead, suffered a probable skull fracture when an automobile which he was driving crashed into a machine driven by Frank Bukowski of 131 South Twelfth street at South Twenty-fifth and Carson streets, according to police. He is in St. Joseph's Hospital.

According to police report, Mulkearn's automobile a short time before struck a machine driven by Alois Gruber, of 2711 Custer avenue, at Carson and South Eighteenth streets and failed to stop.

GIRL SERIOUSLY HURT

Struck by an automobile while playing near her home, Theresa Sunseri, 7, of 1115 Bingham street, suffered a probable fracture of the skull and was taken to South Side Hospital. Joseph Polteno, of 16 Kennedy street, McKees Rocks, alleged driver of the car, was arrested.

Mercy Hospital authorities and Center avenue police today were endeavoring to establish the identity of a man about 45, whose skull was fractured when he was struck by an automobile reported to have been driven by Anthony Lombardo, of 243½ Baywood drive, Mt. Lebanon, at Seneca street and the Boulevard of the Allies.

E. V. Rollin, of 3143 Villa Wood avenue, Brentwood, was taken to Suburban General Hospital after a truck he was driving collided with an automobile on the Ohio River boulevard, Bellevue.

Harold Shibet, 8, of 5233 Wickliff street, suffered a fractured left leg when he was struck by an automobile driven, police said, by Alfred Steinbaugh, of 1619 Villsack street, in the 4500 block Stanton avenue.

BOY HIT BY AUTOMOBILE

Edward Hryaka, 6, of 5109 Lotus way, suffered bruises which were treated at St. Francis Hospital when he was struck by an automobile at Stanton avenue and Lotus way.

Carl Seligman, 25, of 39 Center avenue, Emsworth, a motorcycle driver for a department store, was in the Homestead Hospital suffering a fractured left leg received, police said, when he was struck by an automobile driven by John Stupar, 25, of 125 Dahlia street, Munhall, in Whitaker road. Stupar was held.

George Ross, 53, of Crescent mine, near California, was in the Homestead Hospital suffering injuries received when he stepped from the curb in front of an automobile driven by William Gerhardt, Jr., 25, of 6014 Armour avenue, New Homestead, at Seventh avenue and McDonald street, Homestead, according to police. Gerhardt was held.

Accused of driving away after striking Patsy Johnson, 9, of 631 Ninth avenue, as she was playing near her home, John Chapnak, 23, of 101 Garfield street, Homeville, was held by Munhall police.

SEEKS INQUIRY OF POOR BOARD

K. William Schuchman, candidate for Director of the Poor, today will resume his conferences with District Attorney Andrew T. Park in his efforts to bring about a grand jury investigation into the business methods of the present board of poor directors.

Schuchman insists that the grand jury is the proper body to handle the investigation and that he has presented evidence that one or more of the poor directors was guilty of misdemeanor in office by allotting insurance business through an agency with which one of the directors was connected.

The law dealing with the poor directors states that it is unlawful for any Director of the Poor to be personally interested in any contract for supplies, or maintenance or the improvement of property under his control. A violation is punishable by a fine of $500 and removal from office.

W. Va. Woman Found Drowned in Well

CHARLESTON, W. Va., Aug. 29.—(AP.)—Mrs. Bertha Lively was found drowned in a well at her home on Davis Creek, near here.

MALONE READY FOR CAMPAIGN

James F. Malone will return to Pittsburgh from Conneaut Lake Monday and immediately interest himself in the county primary campaign.

Malone, who resigned this week as a member of Gov. Pinchot's cabinet, was given a "home coming" last night by his friends at his home in Iowa street. Hundreds called to welcome the former Secretary of Property and Supplies back from Harrisburg.

Although Malone declined to make any direct statement, there were evidences to substantiate the report that Malone will back the candidacy of Senator William D. Mansfield, seeking the Republican nomination for County Commissioner.

It was refusal to support County Commissioner Charles C. McGovern which led to Malone's resignation from the Pinchot cabinet. Malone has been consistently opposed to Senator James J. Coyne, fourth Commissioner aspirant.

Ex-Service Men Start Meetings

The Ex-Service Men's Voting League of Allegheny has begun a series of noon meetings, daily except Saturday and Sunday, in headquarters, 432 Diamond street. Speakers yesterday were Judge D. Paulson Foster, of County Court, candidate for reelection; P. J. McArdle, for City Council and J. J. McGrath, for Judge of County Court. Frank B. Dixon presided.

Scene of Crime Near Home Of Mystery Writer

CLARKSBURG, W. Va., Aug. 29. Near the country home of the late Melville Davisson Post, famed writer of mystery stories, Clarksburg and Chicago detectives today were unraveling the strange disappearance of Mrs. Asta Buick Eicher and her family.

The mystery swerved to this city with the arrest of Harry F. Powers, 45, Clarksburg grocer, and his subsequent revelation as Cornelius F. Pierson, matrimonial agency Romeo and correspondent and confidant of the missing woman.

And here, around a little ramshackle garage, almost within sight of Post's home on Buckhannon pike, where he wove many of his hair-raising mystery thrillers, authorities believe the mystery was solved today with the confession given police by Powers.

VISIT COURTS, SNEE URGES VOTERS

'See Present Judges for Yourself,' Jurist Says; Lindsay Assails Slate

Judge Sylvester J. Snee, candidate for re-election to Common Pleas Court, today declared that every citizen should visit the court rooms in the City-County Building and the Court House between next Tuesday and primary election day.

He explained that he and his six running mates will resume hearings Tuesday. They are Judges S. H. Gardner, Ambrose B. Reid, W. Heber Dithrich, W. H. McNaugher, J. P. Egan and Joseph Stadtfeld.

INVITES INSPECTION

Judge Snee stated:

"The voters who wish to be truly intelligent in casting their ballots for judges and do not wish to abide completely by the opinions of the lawyers as expressed in the attorneys' referendum, can speedily find out for themselves just what kind of judges are on the bench and what kind of service they are performing."

Alexander P. Lindsay, Independent Republican candidate for Judge of Common Pleas Court, took issue with the sponsors of the seven sitting Judges in some of their statements, in a speech last night in Independent Republican headquarters, 737 Warrington avenue.

'DOCTRINE UN-AMERICAN'

Lindsay said:

"The doctrine advanced by the sponsors of the seven present Judges, that the appointment to the bench should be tantamount to election, is a dangerous doctrine. It is un-American. It means in substance that the people should have no choice in the selection of their Judges, that they must take such men as the Governor chooses to appoint."

Other candidates for Judges of Common Pleas Court include Attorneys Frank A. Piekarski, Thomas M. Marshall, J. Boyd Duff, Jr., Frank F. Canuti and City Solicitor Charles A. Waldschmidt.

N. L. "Skip" Wymard, candidate for Judge of County Court, today, forwarded a letter to Harry G. Samson, chairman of the special Juvenile Court committee of the Federation of Social Agencies, in which he stated that he was heartily in favor of any program that would aid in the restoration to good citizenship of any child brought before Juvenile Court.

URGES YOUNG JUDGE

Attorney James Philip O'Connor, whose name will be first on the ballot as a candidate for Judge of County Court, broadcast a campaign speech last night over WWSW in which he advocated the presence of a youthful Judge to handle cases of minor delinquents that come before that court. O'Connor spoke last night also in the First Baptist Church, Braddock Township, under auspices of the Braddock Township Improvement Association.

Judges D. Paulson Foster and R. A. Kennedy, candidates for another term, were indorsed last night by the Italo-American Social Club of Beechview. Judge Foster was indorsed also by the Scott Township Republican Club. He spoke last night at a meeting of the Collier Township Republican Club at Bishops Corners, near Rennerdale. Judge Kennedy addressed the Men's Club of Aspinwall.

Attacking the plea of the present appointed judges seeking to succeed themselves, that they should be elected because of incumbency, Attorney W. M. Ewing, candidate for Judge of the Common Pleas Court, told an audience in the Seventh Ward Republican Club of McKeesport last night, that the appointed judges will not forget those responsible for their advancement.

BINGAY BOOSTS ARMSTRONG

Declaring that County Commissioner Joseph G. Armstrong has been the spirit behind an improvement program in Allegheny County, R. V. Bingay, president of the Pittsburgh Stove and Range Company, has accepted the chairmanship of the Finance Committee for Armstrong's campaign. Bingay stated:

"I have been acquainted with Mr. Armstrong 30 years. I have watched him as he climbed step by step to the position he now holds. The people of Allegheny County cannot afford to lose the services of Mr. Armstrong. His honesty, integrity and ability have never been questioned. He is a human man, a good and loyal friend. Everyone who came into close contact with him trusts him and loves him."

Alderman William J. Hughes, of the Sixteenth Ward, has been appointed chairman of the Armstrong campaign in his ward. The squire has always been a supporter of Armstrong, but in the last Mayoralty fight, Hughes ran James F. Malone's campaign in the Sixteenth Ward.

Fred E. Dengler, member of the City Tax Board, and Republican chairman of the ward, is managing the campaign in his bailiwick for State Senator James J. Coyne, candidate for County Commissioner, evidently with the approval of Mayor Kline.

BIG DO-X, LITTLE DO-X!

Photo Copyright 1931 by International Newsreel

MRS. CLARENCE SCHILDHAUR . . . SHE ARRIVED ON THE DO-X

Mrs. Schildhaur, wife of the American co-pilot on the long flight of the DO-X, pictured in New York with the model of the ship she carried during the leisurely trip northward from Miami.

MEETING LINKS ARMSTRONG, MANSFIELD

Braddock Rally Hears Both Candidates; Commissioner Late, Session Reassembles

Further surface evidence of a hook-up between County Commissioner Joseph G. Armstrong and State Senator William D. Mansfield in their candidacies for County Commissioner, was apparent last night at a meeting in the auditorium of Sacred Heart Church, Braddock. Clarito Purchasing Agent M. J. Verosky, the acknowledged Braddock leader of the Republican organization. The meeting was a rally for Attorney Frank A. Piekarski, candidate for judge of Common Pleas Court, who spoke and received an ovation.

Mansfield was among the first speakers of the evening and was followed by Register of Wills Joseph N. McAvoy, Clerk of Courts S. J. Tooley, Prothonotary John Vogt, Recorder of Deeds Samuel D. Foster, District Attorney Andrew T. Park and Attorney Benjamin Leitner, candidate for Judge of County Court.

Sometime after 10 p. m. Val C. Kolaski of the United Polish Societies, who presided, announced that Armstrong must have been unavoidably delayed and that the meeting was adjourned. However, while a local performer was singing an exit song, Armstrong appeared and the meeting again convened.

Verosky was asked if the presence of Armstrong and Mansfield to the exclusion of the other candidates could be interpreted as his choice for the heads of the ticket. He replied:

"Well, I wouldn't say that. I'm for the organization."

A remarkable news service that makes you an eye-witness of history

READ *the Story!*

In the pages of the Sun-Telegraph—Pittsburgh's most interesting newspaper — you'll find the full, accurate story, brilliantly presented. But that's not all.

Then

SEE IT HAPPEN

LOOK FOR

HEARST METROTONE NEWS

WITH WHICH IS INCORPORATED

THE GLOBE TROTTER

THE NATION'S OUTSTANDING NEWS PERSONALITY

Go to the theatre showing Hearst Metrotone News and see the gripping pictures of the events themselves swiftly unrolled before your eyes and hear the voice of the Globe Trotter as he describes these happenings to you as seen through the eyes of a trained observer. You actually become a close-up spectator of every big event that happens.

NOW SHOWING at LOEW'S PENN And the Following Theatres:

Downtown

Avenue, Liberty Ave.
Palace, Diamond St.
Rialto, Fifth Ave.

Neighborhood Theatres

Wm. Penn, Federal St., N. S.
Elite, Federal St., N. S.
Century Family, E. Ohio St.
Hippodrome, Beaver Ave.
Triangle, Frankstown Ave.
Penn, 3414 Penn Ave.
Dome, Butler St.
Roosevelt, Center Ave.
Hazelwood, Second Ave.
Colonial, Carson St., S. S.
Liberty, Carson St., S. S.
Rialto, Brownsville Rd., Mt. Oliver
Washington, Mt. Washington
Sheridan, 3058 Chartiers Ave.

Nearby Towns

Ambridge, *Ambridge*
Arnold, *Star*
Avella, *Brosius*
Bellevue, *Bellevue*
Bridgeville, *Rankin*
Carnegie, *Dixie-Grand*
Castle Shannon, *Pearl*
Clairton, *Capitol*
Coraopolis, *Coraopolis*
Crafton, *Crafton*
Derry, *Gem*
Dormont, *Harris*
Elizabeth, *Grand*
Etna, *Harris*
Freeport, *Rita*
Irwin, *Maute's*
McKeesport, *Capitol*
McKeesport, *Victor*
McKeesport, *Lyric*
McKees Rocks, *Orpheum*
Millvale, *Grant*
New Kensington, *Rita*
Sharpsburg, *Strand*
Tarentum, *Harris*
Verona, *Olympic*
West Tarentum, *Grand*
Wilmerding, *Y. M. C. A.*

Other Pennsylvania Towns

Albion, *Gibbs*
Altoona, *State*
Avonmore, *Delmore*
Beaver Falls, *Granada*
Bedford, *Bedford*
Blairsville, *Richelieu*
Bradford, *Grand*
Butler, *Butler*
Canonsburg, *Alhambra*
California, *Capitol*
Cambridge Springs, *Cambridge*
Cresson, *Ricoli*
Donora, *Harris*
Ebensburg, *Ricoli*
Ellwood City, *Liberty*
Emporium, *Emporium*
Erie, *Warner*
Erie, *Hippodrome*
Farrell, *Strand*
Franklin, *Orpheum*
Gallitzin, *Victoria*
Girard, *Denman*
Greensburg, *Manos*
Homer City, *Empire*
Huntingdon, *Clifton*
Indiana, *Rita*
Jeannette, *Princess*
Johnstown, *State*
Johnstown, *Ideal*
Mahoningtown, *Crescent*
Masontown, *Liberty*
Meyersdale, *Roxy*
Midland, *Liberty*
Mt. Pleasant, *Grand*
North East, *Keller's*
Portage, *Ricoli*
Port Allegany, *Grand*
Reynoldsville, *Adelphia*
Rochester, *Majestic*
St. Marys, *St. Marys*
Sheffield, *Utopian*
Smethport, *Star*
South Fork, *Ricoli*
Tyrone, *El Patio*
Vandergrift, *Casino*
Vestaburg, *American*
Washington, *Washington*
Windber, *Arcadia*

West Virginia

Clarksburg, *Robinson Grand*
Fairmont, *Virginia*
Chester, *Lincoln*
Follansbee, *Roxy*
Grafton, *Strand*
McMechen, *Midway*
Sistersville, *Paramount*

Distributed by METRO-Goldwyn-MAYER

EVENING SUN-TELEGRAPH MARKETS

Stock Exchange Topics | *New York Bank Stocks*

RECORD DROP IN CIGARET OUTPUT

Trade Bought Ahead for Increase in Price; New Wrapping Upset Rates

NEW YORK, Aug. 29.—Undoubtedly influenced to a considerable degree by changes in the tobacco industry, cigaret production in the United States in July showed the greatest drop in the history of the industry ... 1,158,311,740 or 9.78 per cent from that of July, 1930.

The advance of 45 cents a thousand in the wholesale price for cigarets on June 24 undoubtedly was responsible for a good part of the output decline in July. When the price is advanced retailers and jobbers are given the opportunity of purchasing two weeks' supply of cigarets at the old price. Merchants take full advantage of such an opportunity and this year probably purchased in June a considerable amount of cigarets that would have been bought in the next month.

WRAPPERS CHANGED

This is in contrast to the preceding price advance which was made on October 5, 1928. Purchasing two weeks' supply of cigarets at the price prevailing before that price advance would not have brought into October part of November's business. In consequence the upward trend then prevailing continued and cigaret production in November, 1929, increased 504,616,850 or 5.91 per cent.

Another factor accounting in part for the drop in July was the changeover from glassine to cellophane wrapping by leading cigaret companies. Reynolds introduced the cellophane wrapper last March and was quickly followed by Lorillard, Liggett & Myers placed Chesterfield cigarets on the market late in July in cellophane wrappers and American Tobacco Company also followed with Lucky Strikes shortly afterward. During the changeover of machinery to handle cellophane wrappers manufacturers naturally draw as much as possible on stocks and produce a few cigarets as possible to be wrapped in the old style wrapper.

DECLINE MARKED

Cigaret production for July this year, at a total of 10,699,528,523 compared with the record figure of 11,858,840,263 for the 1930 month. July last year showed an increase in cigaret production of 10.59 per cent, the greatest gain of any month in the year and the largest percentage gain since October, 1929, so that the adverse effect on production of the factors outlined above was accentuated. Output in July, 1929 amounted to 10,724,402,990.

Seven months' production, although below that of the like period of 1930 remained ahead of that of the comparable period of 1929.

INVESTMENT TRUSTS

	Bid	Ask
[illegible]	[illegible]	[illegible]

Carriers Define Rate Advance Plea

WASHINGTON, Aug. 29.—The committee on public relations of the eastern railroads contends the 15 per cent increase sought by the carriers was proposed without any thought of increasing revenue sufficiently to earn a fair return.

On the other hand, it is said the increases were considered as the minimum necessary to enable the carriers during the present emergency to operate their properties safely, serve the public adequately, restore their impaired credit and through additional capital expenditures to effect further economies in operations.

The railroads are not seeking to escape their fair share of the general business depression according to the committee.

Stock Exchange Topics

Bendix Aviation Heavily Bought in Recent Sessions

That there was heavy accumulation in Bendix was evident in the market at times this week. Most of the buying has been on the belief that the new free wheeling device perfected by the company will prove a good factor in earnings. It is said the new product retails at $19.50 and will fit any car. Without this new product Bendix did quite well this year, earnings for the first half having been equal to 72 cents a share compared with 50 cents paid out in dividends for that period. Two other products of the company are an automatic starting device and a new type of grease gun. Speculative interest in the stock has been increasing in the past month or so.

Although there has been some recession in American Can quite a large short interest still exists. So many rumors have been circulated regarding the affairs of the company, including earnings, the extra dividend, law suits, etc., that the bears attacking the stock were aided by a small amount of outside liquidation and short selling for public account. Earnings of $6 a share this year would be considered satisfactory in view of general conditions, and the plan to declare the extra dividend is evidence of the confidence of the management in the prospects for next year.

Meetings are to be held again next month for the purpose of reaching some agreement on curtailment of copper production. Interests in Canada have informed local representatives that the Dominion mining authorities do not anticipate an agreement on the matter. They are of the opinion that the law of supply and demand will be a governing influence with the copper price affected by the extent of the buying and the willingness of consumers to take the metal. Therefore, they are predicting that some of the high-cost companies will be compelled to shut down entirely unless there is a change for the better in copper trade conditions.

Better sentiment has been in evidence recently regarding the shares of motion picture companies, largely due to the expectation of improvement in earnings with the passing of the summer months. Seasonal influences are powerful in this industry, and an upward trend in attendance at motion picture theaters usually stimulates a sympathetic movement in securities of this group. Particular optimism prevails regarding the outlook for this fall in view of the exceptional grasp which amusement companies have succeeded in gaining on expenses. Moreover, the opinion is expressed in trade circles that the appeal of the films to be released in coming months will be much greater than has been the case thus far in 1931.

What is termed a "buyers' market" exists in bonds. There is an extraordinary thin market in many of the lesser known issues. Some of these have suffered severe declines, although the condition of the companies represented did not warrant the sharp reactions. A factor in some of these issues has been the forced sales by business men for the purpose of realizing funds for their own particular businesses. Several of the bonds which have suffered sharp declines are issues which rarely sell and have what is known as a "one bond" market. Individuals having one or 20 bonds to sell had to dispose of them often at a great sacrifice because there were bids for only one of the bonds in the regular market and a substantial spread between the prices at which they were taken.

The milk bottle industry does not appear to be as depression-proof as many contended earlier in the year, judging by the sales of Thatcher Manufacturing, the country's largest maker of that article. The company just barely earned its preferred dividend for the first six months of the current year and, as a consequence, omitted the common payment due about this time. Competitive conditions have resulted in lower prices for milk bottles and affected income of Thatcher adversely. There has been some talk of competition from manufacturers of paper containers, but this is not considered serious by interests close to Thatcher.

NEW YORK CURB MARKET

NEW YORK, Aug. 29.—(AP.)—Following is the list of transactions on the New York Curb Exchange giving all stocks and bonds traded (00 omitted in sales column of stock list; 000 omitted in sales column of bond list).

STOCKS

Sales		High	Low	Last
	—A—			
*250	Alum Co	128	127	127½
3	Am C Pow A	11¾	11¾	11¾
6	Am Cyan B	7⅛	7⅛	7⅛
36	Am Equitie	5½	5⅜	5½
2	Am&FenP w	16⅜	16¼	16⅜
1	Am Foundrs	2⅛	2⅛	2⅛
1	A G & E p	110¼	110¼	110¼
3	Am Lt & T	37⅝	37½	37½
5	Am Mr bo	½	½	½
1	A St PS A	7	7	7
4	Am Sp Pw	11¼	11	11¼
6	A Ct Nit	1	15-16	1
30	Appl Gas	4¼	4⅛	4⅛
6	Ark Nt Gs	4½	4⅛	4⅛
14	A G & E A	12¼	12	12¼
5	At Cst Fsh	5	4½	4½
2	Atlas Util	7¼	7¼	7¼
2	Do war	2⅛	2⅛	2⅛
	—B—			
5	Bahia Corp	3½	3⅛	3⅛
3	Blue R cv p	31¼	31	31
1	B N&EP pf	27	27	27
1	Bulova pfd	23⅛	23⅛	23⅛
	—C—			
2	CarMan W	2⅛	2⅛	2⅛
1	CenPub SA	6⅛	6⅛	6⅛
1	Cen PS Del	12	12	12
4	Cent St El	6⅛	6⅛	6⅛
1	ChnStrs De	1⅛	1⅛	1⅛
13	Cities Serv	10⅜	10¼	10⅜
2	Com W S	7½	7½	7½
1	Cn GE Balt	90⅜	90⅜	90⅜
*125	Cn Sh cvpf	17¼	17¼	17¼
4	Creole P	2⅛	2⅛	2⅛
26	Cub C war	⅛	⅛	⅛
	—D—			
5	Dayton Air	¾	⅝	¾
4	Deere	18¼	18¼	18¼
2	De Forest	3½	3⅜	3½
3	Det Air	1¼	1¼	1¼
1	Dresser B	18	18	18
1	Duques Gas	½	½	½
1	Durant Mot	1⅛	1⅛	1⅛
	—E—			
2	E Sts Pw B	10	10	10
3	E Util As cv	8	8	8
38	El Bd & Sh	37¾	37½	37¾
3	El Pw As A	13¾	13¾	13¾
2	ElP&L op w	20¾	20¾	20¾
*300	Eureka Pipe	35½	35	35
1	EuropEl d r	1¾	1¾	1¾
	—F—			
1	Fin Cr BA	9½	9½	9½
9	Ford Can A	18¼	18	18
2	Ford Mot L	10½	10½	10½
1	Fox Th A	2½	2½	2½
	—G—			
1	Gen Aviat	4½	4½	4½
*50	GG&E cp B	47¼	47¼	47¼
4	G Th Eq cp	4½	4¼	4½
3	Glen Alden	32⅜	32½	32½
2	Graymur	20	20	20
	—H—			
1	Hecla Min	5⅛	5⅛	5⅛
1	Hir Walker	4⅞	4⅞	4⅞
2	Humble Oil	65	65	65
	—I—			
10	ImpOil Can	13⅞	13⅞	13⅞
1	Ind Pipe L	12	12	12
38	InterconPet	7-16	⅜	⅜
1	Int Cg Mch	47	47	47
	—L—			
3	Leonard Oil	1	⅞	1
	—M—			
1	McMarr St	11⅞	11⅞	11⅞
19	Mag Syn	5-16	¼	5-16
1	Mapes Cons	40	40	40
2	Mead John	69	68¼	69
3	Mid W Util	17	17	17
12	Mo K P L	4⅛	4	4
*75	Mont LH-P	47	47	47
	—N—			
1	NatPServ A	18¼	18¼	18¼
1	Nat Serv	1⅛	1⅛	1⅛
1	New Brad	⅞	⅞	⅞
1	N J Zinc	35½	35¼	35¼
1	N Y Trans	9¼	9¼	9¼
6	Ng Hd Pw	10⅜	10⅜	10⅜
1	Do war	4⅜	4⅜	4⅜
3	Ng Shr Md	6⅜	6⅛	6⅜
2	Nip Mines	1⅛	1⅛	1⅛
2	Nordon Ltd	¼	¼	¼
1	N A Av wr	½	½	½
1	Nor Eup Oil	¾	¾	¾
	—P—			
6	Pn Am Air	26	26	26
3	Para Cab	4⅛	4⅛	4⅛
2	Park Davis	26¼	26	26⅛
1	Pennroad	5⅜	5⅜	5⅜
8	Philip Morr	3⅛	3	3
1	Pines Wint	13¾	13¾	13¾
1	Pitney Bow	5⅜	5⅜	5⅜
4	Plymouth O	9-16	9-16	9-16
1	Pyrene	4⅞	4⅞	4⅞
	—R—			
3	Relian Man	4¾	4¾	4¾
1	Rep Gas	8½	8½	8½
	—S—			
2	SecAlCp nv	13	13	13
2	Segal Lock	5½	5½	5½
3	SelInd al cf	52½	52¼	52½
6	Shenan pfd	30	30	30
2	Singer Ltd	3½	3½	3½
*20	Smith A O	115	114½	115
1	South Pipe	13¾	13¾	13¾
1	Spieg MS pf	29¼	29¼	29¼
4	Std Oil Ind	27⅛	27	27
1	Stutz Am	12¼	12¼	12¼
4	Sun Invest	4	3⅞	4
	—U—			
2	Un El Serv	8½	8½	8½
23	Unit Fndrs	4⅝	4½	4⅝
8	United Gas	6⅛	6	6
15	Do war	2	2	2
2	Un Lt&P A	19⅜	19⅜	19⅜
1	Do cv pf	88	88	88
1	Unit Verde	8⅛	8⅛	8⅛
2	Util P&Lt	8¼	8⅛	8⅛
	—W—			
1	Woolwth Lt	11⅛	11⅛	11⅛
3	Wright Hgr	3⅛	3⅛	3⅛
	—Y—			
5	Y O & Gas	¾	¾	¾

DOMESTIC BONDS

Sales		High	Low	Last
14	Ala Pow 4½s 67	94	94	94
1	Conl G B 4½s70H	105½	105½	105½
1	Do 4s 81	99⅝	99⅝	99⅝

FOREIGN BONDS

Sales		High	Low	Last
[illegible]	[illegible]	[illegible]	[illegible]	[illegible]

Cuba Is Uncertain Factor in Sugar

WASHINGTON, Aug. 29.—(AP.)—A new uncertainty in the sugar industry exists in Washington because of the revolution in Cuba.

The island is one of the chief sugar producers of the world and a participant in the Chadbourne plan to curtail output and restrict exports to enable the world markets to clear their overstuffed shelves. The uncertainty apparently lies in whether any probable new government in Cuba would recognize the island participation in the plan.

Construction Plans Total $25,678,000

NEW YORK, Aug. 29.—Reversing sharply the upward trend noted in the preceding week, though well ahead of the same week last year, engineering construction plans announced throughout the country this week declined to a total valuation of $25,678,000 for all classes of work except highways and residential, Construction Daily reports. This figure corresponds with $52,751,000 last week and $17,856,000 in the corresponding week last year.

Plate Glass Plant To Resume Activity

Pittsburgh Plate Glass Company will resume operations at its Clarksburg plant on October 1 at 50 per cent of capacity. The plant has been closed for six weeks. About 200 will be given employment.

DIVIDEND NEWS

Wiser Oil Company

Wiser Oil Company declared the regular quarterly dividend of 25 cents, payable October 1 to record of September 10.

* * *

Pittsburgh Steel Foundry

Pittsburgh Steel Foundry Company declared the regular quarterly dividend of $1.25 on the preferred stock, payable October 1 to record of September 22.

* * *

Petroleum Exploration

Petroleum Exploration declared a dividend of 12½ cents per share, payable September 15 to record of September 2. The last dividend paid was 25 cents.

* * *

DIVIDENDS UNCHANGED

	Payable	Record
Bell T Pa 6½% pf $1.62½ q	Oct 15	Sept 19
Cen Ill PS $6 pf $1.50 q	Oct 15	Sept 30
Do 6% pf $1.50 q	Oct 15	Sept 30
Cons Gas pf (NY) $1.25 q	Nov 1	Sept 30
Del & Hud Co $2.25 q	Sept 21	Aug 28
Gen Ry Signal pf $1.50 q	Oct 1	Sept 10
Swift & Co 50c q	Oct 1	Sept 10
Borg-War Corp pf $1.75 q	Oct 1	Sept 15
Do common 25c q	Oct 1	Sept 15

BOSTON STOCKS

BOSTON, Aug. 29.—Following is a list of active stocks traded yesterday on the Boston Stock Exchange:

Sales		High	Low	Close
369	Am Tel & Tel	172½	169½	171½
100	Andes Pete	11	11	11
55	Cal & Ariz	4	4	4
10	Edison Elec Ill	263	263	263
23	Employers Group	15¾	15¾	15¾
379	Gen Elec	41¾	40⅝	41¾
100	Isle Royle	3	3	3
119	Mass Util	4	3¾	4
50	New Eng T & T	141	141	141
100	Nipissing	1¾	1¾	1¾
5	Quincy	4	4	4
50	Shawmut Assn	13¾	13¾	13¾
50	Stone & Webster	29⅞	28⅞	28⅞
125	Torrington	43	43	43
315	United Founders	4⅝	4½	4½
145	United Fruit	55⅜	55⅛	55⅛
35	Unit Shoe Mach	54⅝	54½	54⅝
100	Utah Metal	40	40	40

CURB STOCK AND BOND SALES

Following are yesterday's stock and bond sales as reported by the New York Curb Exchange (bonds in dollars, stocks in shares):

Curb bonds (noon)	$1,100,000
Curb stocks (noon)	100,000
Curb stocks (close)	190,000

U. S. TREASURY

August 27

Expenditures	$ 8,719,343.58
Customs receipts	33,374,992.92
Balance	146,090,129.61

SPOT GASOLINE MARKET EASY

CHICAGO, Aug. 29.—The spot gasoline market is slightly easier, with United States motor grade quoted close to five cents a gallon. Jobbers appear to be out of the market while refiners with any amount of material on hand seem anxious to move it. Oil circles attribute the easing off to the usual month-end lull as well as the failure of more of the major companies to post higher prices for Oklahoma and East Texas crude. General opinion is that the easiness is only temporary and that higher prices probably will be seen shortly after the first of the month.

Spectator

Dividend Strategy. Important Reports Due. Rail Rally Significant.

—By Wall Street Spectator—

NEW YORK, Aug. 29.—DIVIDEND POLICIES of the directors of industrial and railroad companies have exerted a considerable influence on stock price movements in recent weeks. Investment buyers of corporation stocks are naturally more interested in the maintenance of stable dividend payments than in the day-to-day fluctuations of the price of their stocks, and frequent "switches" have been made by those seeking more substantial evidence of the continuance of earnings sufficient to cover dividends.

BETWEEN THIS DATE and Labor Day the following companies will take action on dividends on common stock: General Electric, Mack Trucks; Bush Terminal; General Railway Signal; Borg-Warner; American Waterworks; Lehigh Valley Railroad; Phelps Dodge; J. I. Case; May Department Stores; National Tea; R. J. Reynolds; Electric Storage Battery; Loews, Inc.; Kennecott Copper, and Tennessee Corporation.

IN THIS LIST we find a number of the country's outstanding representatives of important manufacturing and transportation industries, and it is quite likely that their directors at the dividend meetings may issue reports or comments throwing important light on strategic sections of American industry.

FOR THE SECOND successive session, railroad bonds rallied sharply yesterday, suggesting that bargain-hunters are ready to employ a larger share of their funds to back up their judgment of the financial stability of American railroad companies. Turning back the records of history, we find that in the depression of 10 years ago, railroad bonds and industrials both declined steadily in the spring and early summer, but advanced spectacularly from July through the remainder of the year. Improvement in railroad earnings might easily turn the tide of rail bonds upward.

WEEKLY BANK CLEARINGS

NEW YORK, Aug. 29.—(AP.)—Bank clearings in the last week of August are the lowest of the year, and this week they are below any preceding week for several years past. The total of leading cities in the United States, as reported to Dun's Review, was $5,543,864,000, a reduction of 23.1 per cent compared with the total for the same week of last year. At New York City, the amount was $3,619,961,000, a decline of 24.1 per cent from the record of a year ago, while the total for all cities outside of New York of $1,923,903,000 showed a loss of 21.1 per cent.

Bank clearings for the week, as reported to R. G. Dun & Co., showing decreases compared with same period a year ago follow:

(Totals in Thousands)

	Week Aug 27, 1931		Per cent
Boston	$ 268,000	Dec	16.0
Philadelphia	269,000	Dec	15.0
Baltimore	59,876	Dec	15.0
Pittsburgh	105,584	Dec	28.4
Buffalo	30,774	Dec	29.0
Chicago	284,705	Dec	32.0
Detroit	108,223	Dec	21.5
Cleveland	90,000	Dec	14.2
Cincinnati	48,044	Dec	8.2
St. Louis	81,500	Dec	16.6
Kansas City	77,000	Dec	32.6
Omaha	21,428	Dec	16.2
Minneapolis	55,005	Dec	28.5
Richmond	31,326	Dec	22.7
Atlanta	28,600	Dec	22.1
Louisville	19,835	Dec	35.8
New Orleans	29,555	Dec	15.0
Dallas	27,945	Dec	20.5
San Francisco	129,300	Dec	5.3
Portland	22,041	Dec	24.4
Seattle	27,162	Dec	17.5
Total	1,923,903	Dec	21.1
New York	3,619,961	Dec	24.1
Total all	5,543,864	Dec	23.1
Average Daily			
August to date	$1,066,534	Dec	25.3
July	1,237,455	Dec	22.5
Second quarter	1,433,290	Dec	21.7
First quarter	1,404,600	Dec	22.0

N. Y. BANK STOCKS

NEW YORK, Aug. 29.—Yesterday's bid and asked prices on leading New York bank and trust companies follow:

BANKS

	Bid	Asked
America	40	43
Chase National	60	63
Chatham & Phenix	50	53
Commercial	232	242
First National	3380	3580
Manhattan	60½	63½
National City	77⅝	80⅝
Public	41¾	44¾

TRUST COMPANIES

	Bid	Asked
Bankers	89½	92½
Brooklyn Trust	338	348
Central Hanover	204	209
Chemical	44½	46½
Continental	22½	25½
Corn Exchange	94	98
Empire	41¾	44¾
Guaranty	445	460
Irving	30½	32½
Manufacturers	46	48
New York Trust	135	140
United States	2750	2950

RAILROAD EARNINGS

Wabash Railway:	1931	1930
July gross	$ 4,650,086	$ 5,039,618
Net oper. income	94,952	697,513
Seven months' gross	30,122,135	37,397,871
Net oper. income	1,460,058	4,038,591

NEW YORK BOND MARKET

NEW YORK, Aug. 29.—(AP.)—Transactions in the most active bonds on the New York Stock Exchange today were as follows, (00 omitted in sales column; United States bonds in dollars and thirty seconds of dollars):

U. S. GOVERNMENT BONDS

Sales		High	Low	Last
7	Lib 1st 4¼s 32-47	102.30	102.28	102.30
11	Do 4th 4¼s 33-38	104.24	104.24	104.24
1	Do 4¼s 33-38	104.21	104.21	104.21
41	Treas 4¼s 47-52	112.5	112.4	112.5
9	Do 3¾s 40-43	102.16	102.16	102.16
9	Do 3⅜s 41-43M	102.15	102.10	102.10
4	Do 3⅜s 43-47	102.22	102.16	102.16
22	Do 3¼s 46-49	101.00	100.31	100.31

CORPORATION BONDS

Sales		High	Low	Last
[illegible]	[illegible]	[illegible]	[illegible]	[illegible]

FOREIGN BONDS

Sales		High	Low	Last
[illegible]	[illegible]	[illegible]	[illegible]	[illegible]

DEMAND FOR WOOL SPOTTY

BOSTON, Aug. 29.—The Commercial Bulletin says that the demand for wool during this week has been spotty, some houses finding a fairly good business, while others have had rather a slow trade. There seems to be rather some interest shown in woolen wools, on the fine and low grades and in worsted wools the bulk of the business has been in half blood and finer with prices steady throughout.

The manufacturing situation is unchanged, new business being moderate. The mills are well employed, however, on old contracts, which are sufficient to last two to three months.

The foreign markets generally are steady. Interest is rather keen to note the opening of the new Australian season at Sydney, Monday, where prices are expected to be close to 10 per cent below the close of the last previous season.

Panama Canal Cargo Movement Gains

BALBOA, C. Z., Aug. 29.—(AP.)—Cargo through the Panama Canal was approximately 6 per cent heavier in July than during June, but 22 per cent under July, 1930.

The heaviest decrease from the July, 1930, tonnage was in the Pacific to Atlantic movement, which dropped 25 per cent. This was due principally to a falling off in light mineral oil shipments of 415,302 tons.

Orders for Coats In Good Volume

NEW YORK, Aug. 29.—Reorders on women's coats developed in good volume during the week, reports from wholesalers indicated. They attached special significance to the volume of the reorders as showing that initial fall buying is now beginning to gain headway. The new business also confirmed buyers' judgment in the selection of early styles, it was held.

Movie Studios Plan September Opening

NEW YORK, Aug. 29.—Warner Brothers Pictures and First National Studios will reopen September 8.

Columbia Pictures is planning production of 26 feature pictures and 16 full-length westerns during the next 11 months.

Bullet Proof Head Balks Suicide—Page Popeye!

NEWTON, Kan., August 29.—(AP.)—Four bullets which Sam Vinson, 47, fired into his head in a suicide attempt have been removd by surgeons. Instead of piercing the brain, the bullets flattened against his skull. Surgeons said the great amount of calcium in Vinson's bones contributed to the bulletproof quality of his skull. His condition is not serious.

AMERICAN CAN WILL EARN ABOUT $6

Usual $1 Extra Dividend Is Planned by Company; September Gain Likely

NEW YORK, Aug. 29.—As nearly as can be determined at present, American Can Company's net income for the current year will approximate $18,000,000, or about $6 a share for the 2,473,998 common shares, after deducting preferred dividends. In 1930 the company reported net income of $22,883,940, or $8.08 a common share. The foregoing calculations on income for this year are based on results to date and probable developments of the next 30 or 45 days, after which the packing season practically will be closed. Meanwhile only some major development affecting the crops, now unforeseen, would cause any important variation in results.

While earnings of the company probably will be disappointing to many who expected this year's results to come closer to the record figures established in 1930, company should cover the regular $4 and usual $1 extra dividends on the common by a good margin, despite drastic curtailment in many of the important food packs this year. The decline in income will not affect the policy of declaring the usual $1 extra dividend this fall.

CORN PACK BIG

Although July was a month of restricted output, due to the small yield of peas for canning and the voluntary restriction of the peach pack, American Can Company probably will make a relatively better showing compared with last year during August and September. Preliminary estimates indicate the corn pack will be as large, if not slightly larger, than last year. The tomato crop grows until late in the year and the yield will depend to a great extent upon whether or not early frost restricts its growth. With favorable weather, the tomato growing season often extends well into October.

The pea pack is smaller than some of the strongest adherents of curtailment desired earlier in the year. Next year, with moderately favorable weather and no important change in the amount of acreage planted, a material increase in the pack could be shown. Stocks of canned foodstuffs have been reduced materially and since tin containers are supplied only against actual requirements, the can makers are in a position to reflect immediately any upturn in canning activities next year.

Sharp Increase in Crude Oil Imports

NEW YORK, Aug. 29.—(AP.)—The American Petroleum Institute reported that nearly twice as much crude oil was imported during the week ended August 22 as during the preceding seven-day period.

The figures for the week ended August 22 were 815,000 barrels, as compared with 490,000 during the week ended August 15.

Pittsburgh B.-L. Group Gets Charter

HARRISBURG, Aug. 29.—(AP.)—The State Department today granted a charter to the Hope Church Building and Loan Association, of Pittsburgh, which has a capital stock of $1,000,000. The incorporators are Hugh Fishwick, of Hays; John W. Hamilton, Lincoln Place, and Arthur Ball, McKeesport.

WALL STREET HEARS

That better buying is coming into the motion picture stocks, on the theory that the companies have effected drastic economies and are now entering the season of cooler weather when theater attendance normally picks up.

That there is a possibility that dividends will be resumed on National Cash Register class "A" stock within a few months, in view of the recent improvement in the corporation's earnings.

That New York Central's $6 dividend rate is unlikely to be maintained, barring an early granting of an increase in freight rates.

That the Mack Truck-White Motor merger rumors are being revived in brokerage circles.

CORPORATE EARNINGS

Brockway Motor Corporation reports for six months to June 30, consolidated net loss of $550,475 after depreciation, interest, etc., against net profit of $212,335 in the first half of 1930.

Vanadium-Alloys Steel Company and subsidiaries report for the fiscal year ended June 30, net loss of $306,551 compared with net income of $775,185, equal to $3.69 a share in the previous fiscal year. Dividends paid during the year were $610,366, making deficit after dividends, $916,917.

Packard Electric Company reports for six months ended June 30, net profit of $27,090 after all charges, including federal taxes, equal to 27 cents a share on 134,370 shares of capital stock, compared to $81,333, or 60 cents a common share, in the first half of 1930.

Rio Grande Oil Company, for six months to June 30, shows net loss of $1,997,893 after depreciation, depletion, amortization, inventory adjustments, etc., compared to net profit of $2,232,103 in the first half of 1930. June quarter net loss was $2,058,583 against net profit of $1,028,038 in the June quarter of 1930.

Delaware and Hudson Railroad Corporation July net operating income was $379,021 against $168,030 in July, 1930, and for seven months totaled $1,861,977 against $2,825,330 a year ago.

Brockway Motor Truck Corporation reported for the six months ended June 30 consolidated net loss of $550,475, compared with net profit of $212,335 in the first six months last year.

EVENING SUN-TELEGRAPH MARKETS

Stocks Higher | *Local Stocks Firm*

STOCK SHARES IRREGULARLY HIGHER

U. S. Steel, American Can, Case Gain Fractionally; Rails Show Weakness

NEW YORK, Aug. 29—(AP)—The stock market pushed quietly higher in the early trading today.

The market was extremely sluggish, but maintained the somewhat more cheerful tone which developed yesterday, and by the end of the first half hour gains of from ½ to 1½ points were registered by several prominent issues.

Formal announcement of the opening of the $400,000,000 Franco-American credit to Great Britain was favorably interpreted in Wall street, and the weekly mercantile reviews, while reporting little change in heavy industries, revealed a pronounced seasonal pickup in wholesale trade.

Sterling exchange immediately reflected the conclusion of the large banking credit, cable transfers rising 3-16 of a cent to $4.86 3-16.

In shares American Telephone and Case gained about 1½ points. Issues up ½ to ¾ of a point included General Motors, United States Steel, Dupont, Consolidated Gas, New York Central, International Telephone, Loews, National Cash Register, Westinghouse and W. T. Grant, the last named selling at the best price of the year.

Among a few soft spots were Public Service of New Jersey and Canadian Pacific, which yielded ¾ of a point at the start.

MOTORS HEAD RETAIL TRADE

WASHINGTON, Aug. 29—Motor vehicles sales and service formed the largest single commodity in the retail trade of the United States during 1929.

A compilation of statistics by the Census Bureau revealed that this item accounted for 12.33 per cent of the total net sales which amounted during the year to $50,-000,000,000.

Other individual groups which boasted a high percentage total of all sales included grocery stores without meat departments, participating to the extent of 7.47 per cent of all sales; grocery stores with meats registering 6.43 per cent of the whole; department stores without food departments, 7.04 per cent of total sales; lumber and building materials including roofing, 21,672 establishments accounting for 3.78 per cent of total sales, and 34,365 drug stores with fountains, accounting for 2.27 per cent.

GRAIN PRICES SLUGGISH

CHICAGO, Aug. 29—(AP)—Wheat showed little change in price at the opening today, despite the official announcement yesterday that farmers intended to plant 12 per cent less wheat than a year ago. Some selling appeared but pressure was lacking. Corn was steady on scattered buying. Wheat opened unchanged to ¼ cent lower and later receded fractionally. Corn was steady to ⅛ higher but later lost the gain on commission house selling.

[illegible] quotations on the Chicago Board of Trade are reported by A. E. Masten & Co.

[illegible]	Open	Close	Yesterday
September	[illegible]	[illegible]	[illegible]
December	[illegible]	[illegible]	[illegible]
May	[illegible]	[illegible]	[illegible]
CORN			
September	[illegible]	[illegible]	[illegible]
December	[illegible]	[illegible]	[illegible]
March	[illegible]	[illegible]	[illegible]
May	[illegible]	[illegible]	[illegible]
OATS			
September	[illegible]	[illegible]	[illegible]
December	[illegible]	[illegible]	[illegible]
May	[illegible]	[illegible]	[illegible]
RYE			
September	[illegible]	[illegible]	[illegible]
December	[illegible]	[illegible]	[illegible]
May	[illegible]	[illegible]	[illegible]
LARD			
September	[illegible]	[illegible]	[illegible]
[illegible]	[illegible]	[illegible]	[illegible]
[illegible]	[illegible]	[illegible]	[illegible]
September	[illegible]	6.37	6.37

Department Store July Sales Drop

NEW YORK, Aug. 29—July sales of reporting department stores in the New York Federal Reserve district showed a 6 per cent decrease from last year, the Federal Reserve agent in New York agent in New York reports. After making allowance for an additional selling day in July this year due to July 4 falling on Saturday, a day when stores in New York and vicinity are always closed during July and August, the daily average volume of sales was almost 10 per cent smaller than in July, 1930.

Remington to Sell Register Business

NEW YORK, Aug. 29—National Cash Register Company plans to acquire the cash register business of Remington Arms Company subject to approval of the court. Terms of the sale or consideration involved are not disclosed.

Belgians to Curb Nitrate Production

PARIS, Aug. 29—The Belgian-German nitrate agreement is reported to involve a reduction in the Belgian output up to 25 per cent of capacity and suspension of exports of nitrate against a cash indemnity.

NEW YORK CLOSE WITH NET CHANGES

(Indicates actual number of shares sold. All other sales figures are in hundreds of shares (00 omitted). Closing prices in this table. (Volume of sales computed to 11:40 a. m.)

1931 High	1931 Low	Stocks and Rate $ (An Div)	Sales	High	Low	Close	Net Chge
		—A—A—A—					
33½	22½	Adams Millis 1	12	33½	32¾	33½	¼
11¼	4	Advance Rumely	2	5	5	5	
109¾	70½	Air Reduction 3	2	80½	79½	80½	1⅛
10⅝	3½	Air Way Elec Ap	1	3½	3½	3½	
20⅝	7	Alaska Juneau .40	18	17¼	16½	17¼	0
12¾	4¼	Alleghany Corp	9	6¼	6	6¼	- ¼
59¾	15½	Alleghany pf ww		17	17	17	1¾
182½	102¾	Allied Chem & D 6	4	114	113	113½	1½
126	121¼	Allied Chem & D pf 7	1	123½	122	122	- ¼
42¾	18⅜	Allis Chalmers 2	6	25	24½	24½	- ¼
23	15½	Amerada Corp 2	3	18	18	18	- ½
129¾	88⅜	American Can 4	66	95¼	94⅜	94¾	1
152½	145	American Can pf 7		150	150	150	
38⅜	14	Amer Car & Fdy 1	1	15½	15½	15½	
43⅜	13	American Chain		16	16	16	0
14½	6½	Amer Com Alcohol	1	8½	8½	8½	0
33⅜	18½	American Europ Sec	5	19½	19½	19½	¼
51⅞	21¼	Amer & For Pow	84	29⅝	28⅜	29⅜	¼
100	83¾	Amer & For Pow pf 7	1	83¾	83¾	83¾	0
64	45⅝	Amer Home Prod 4.20	1	62	62	62	0
26	9⅝	Amer Internat	1	14	13½	14	
1½	½	Amer La France	1	1	1	1	0
23⅜	8¼	American Metal	2	11¼	11	11¼	+ ¼
21½	11½	Amer Rad & Stan S .60	2	12⅝	12¼	12⅝	+ ⅜
66	44	American Safety Raz 5	1	48⅝	48⅝	48⅝	
58½	24¾	Amer Smelt & Ref 2	5	31¼	31	31¼	- ⅜
4⅝	⅛	Amer Sol & Chem		⅛	⅛	⅛	+ ⅛
31¼	11¼	Amer Steel Fdy 1		15	15	15	- ¼
48⅝	37	American Stores 2	1	45½	45⅜	45½	+ ⅛
60	42	Amer Sugar Ref	1	55	55	55	
11⅛	6¾	Amer Sumatra Tob	5	8½	8	8½	
201¾	158½	Amer Tel & Tel 9	47	174¼	172½	173¾	+ 2¼
128¼	98¼	Amer Tobacco 5	1	108	108	108	0
132¾	102¼	Amer Tobacco B 5	13	113	112	112½	- ⅛
132	124¼	Amer Tobacco pf 6		130½	130	130½	- ½
80¾	40⅜	Amer Wat Wks 3	1	47¾	47¾	47¾	+ ¼
40	20⅝	American Woolen pf	1	35	35	35	0
43¼	15⅝	Anaconda Copper 1½	49	25⅝	24⅝	25⅝	½
18	8¼	Archer-Daniels-Mid		10	9½	10	½
4½	1½	Armour of Ill A		1⅞	1⅞	1⅞	0
2⅝	1	Armour of Ill B		1⅛	1⅛	1⅛	0
29⅝	16¼	Asso Dry Goods 1		19½	19½	19⅝	⅛
203⅝	152¼	Atchison T & S Fe 10	2	137¾	136½	137¾	1½
23⅜	11½	Atlantic Refining 2	5	17¼	16⅝	17	⅜
13⅞	7	Atlas Stores 1	4	7	7	7	0
295½	101½	Auburn Automobile 4	3	139¾	138	139	1
6	3	Aviation Corp	1	3⅝	3⅝	3⅝	0
		—B—B—B—					
87⅞	43	Baltimore & Ohio 5	4	46	45½	46	¼
14½	6⅛	Barnsdall Corp A	9	8⅛	8⅛	8⅛	0
111	106	Beatrice Creamery pf 7	1	110⅝	110⅝	110⅝	
25½	14⅛	Bendix Aviation 1	66	23⅜	23¼	23⅜	¼
46⅝	31⅛	Best & Co 2	2	40⅛	40	40	0
70⅝	34⅝	Bethlehem Steel 2	18	41⅝	40⅝	41⅛	+ ½
123⅝	96⅝	Bethlehem Steel 7% pf 7	1	104⅝	103⅝	104⅝	
29	16	Blaw Knox 1½	1	17	16½	16½	
42	20⅝	Bohn Alum & Brass 1½	2	38	37⅝	38	- ⅛
76½	49	Borden & Co 3	10	59¾	58⅝	59⅜	+ ¾
22⅝	8½	Briggs Mfg Co 1½	11	13⅝	13¼	13⅛	- ⅛
13⅞	7½	Bklyn Manhattan T	1	11½	11⅛	11½	0
69⅝	53⅛	Bklyn Man Tr 4	1	57¼	57	57	+ ⅛
15	5	Brunswick-Balke-Col	1	5	5	5	
9⅞	3	Brunswick Terminal	5	5½	5	5½	+ ⅛
5⅝	2½	Budd Mfg Co	5	4½	4½	4½	- ⅛
10	2½	Budd Wheel	1	2½	2½	2½	......
82¼	18⅝	Burroughs Add Mach 1	1	23½	23½	23½	- ¼
69⅝	23⅝	Byers (A M) Co	3	32½	32⅜	32½	+ ½
		—C—C—C—					
43	23½	Calumet & Arizona	1	38	38	38	0
11⅛	5	Calumet & Hecla	1	6⅛	6⅛	6⅛	0
16⅝	10⅛	Campbell W & C Fdy 1	1	12⅝	12¼	12⅝	
45⅝	20¼	Canadian Pacific 1½	19	21½	20½	21½	¾
131⅛	61¼	Case (J I) Thresh M 6	124	65⅝	64½	65	+ 1⅛
14	6¾	Celotex Corp	1	6¾	6¾	6¾	
24⅝	17½	Central Aguirre	2	20⅛	20	20	
6⅛	2½	Century Rib Mills	5	6⅛	6⅛	6⅛	+ ⅛
30⅝	14	Cerro de Pasco Cop 1	2	15½	15½	15½	
7⅛	2½	Certain-teed Prod	1	5	5	5	0
23⅛	7½	Checker Cab Mfg	1	8⅛	8½	8⅛	0
46½	27	Chesapeake & Ohio 2½	13	36⅛	36	36	- ⅛
27½	15⅛	Chi Gt Western pf 2	1	25⅛	25⅛	25⅛	0
15⅝	4⅞	Chicago Mil & St P pf	2	8	7⅝	8	+ ⅛
45⅝	23⅛	Chi & Northwest 4	1	24⅛	24⅛	24⅛	+ ⅛
36	15⅝	Chi Pneumatic T pf	5	19½	19½	19½	
65½	32⅝	Chi Rock I & Pac 4		38⅜	37⅝	38⅜	+ 1⅛
33⅜	14⅝	Childs Co	1	19⅛	19⅛	19⅛	+ ⅛
25⅝	12½	Chrysler Corp 1	26	22½	22½	22⅝	+ ⅛
37⅝	30	City Ice & Fuel 2.40	2	30⅛	30	30	
170	133	Coca-Cola 7a	3	146½	144⅝	146½	+ 2
53½	50½	Coca-Cola A 3	1	53	53	53	
17⅛	9	Collins & Aikman Co	7	14	13½	14	
111⅛	65	Columbian Carbon 5	1	67	67	67	0
45⅝	20⅛	Colum Gas & El 2	25	30½	30	30½	+ ⅛
109⅛	98	Colum Gas & El pf 6	1	105⅝	105⅝	105⅝	+ ⅛
16⅝	14⅛	Columbia Graphoph ⅛	1	8	8	8	+ ⅛
24	13	Com Credit 1.60	3	16½	16	16½	0
34⅝	22	Com Invest Tr 2	2	24½	24½	24½	- ⅛
21⅛	10	Commercial Solvents 1	2	17½	17¼	17½	- ⅛
12	6⅛	Commonwlth & So .40	3	8⅛	8	8⅛	- ⅛
109⅛	90	Commonwlth & So pf 6		95½	95½	95½	- ⅛
14⅛	6⅛	Congoleum-Nairn ⅛	8	14½	14⅛	14½	- ⅛
87⅛	18⅛	Consolidat Cigar 5	1	56⅛	55⅛	55⅛	
18⅛	10½	Consol Film pf 2	1	13⅛	13⅛	13⅛	0
109⅛	82⅛	Consol Gas 4	20	95⅝	94½	95⅝	- 1⅛
18⅛	11½	Consol Laundries 1		18⅛	18⅛	18⅛	- ⅛
8½	3	Container Corp A		3	3	3	
30⅛	9¼	Contin Baking A	1	12½	12½	12½	
3⅛	1⅛	Contin Baking B	2	1⅛	1⅛	1⅛	- ⅛
77½	44½	Contin Baking pf 8	1	55½	55½	55½	0
62⅛	40⅛	Continental Can 2½	2	48⅛	48⅛	48⅛	0
4½	2	Contin Motors		2⅛	2⅛	2⅛	+ ⅛
12	5	Contin Oil	14	10⅛	10	10⅛	0
12	3	Contin Shares	1	3⅛	3⅛	3⅛	
89⅛	55⅛	Corn Prod Ref 3	3	66	66	66	- ⅛
18	6⅛	Coty Incorp	1	7½	7½	7½	0
6⅛	2	Crown Zellerbach		4	4	4	+ ⅛
5⅛	3	Cuba Co	1	3⅛	3⅛	3⅛	
5⅛	2⅛	Cuban-Amer Sugar		4	4	4	
9⅛	⅛	Cuban C Prod	2	1	1	1	+ ⅛
1½	⅛	Cuban-Dom Sugar	2	⅛	⅛	⅛	- ⅛
100	67	Curtis Publish 4	1	68	67½	68	0
6⅛	2	Curtiss-Wright Corp	5	2⅛	2⅛	2⅛	0
8⅛	3	Curtiss-Wright Corp A	1	4⅛	4⅛	4⅛	- ⅛
		—D—D—D—					
23	9⅝	Davison Chemical	1	11¼	11	11¼	+ ¼
22	16⅝	Deere & Co pf 1.40	1	16⅝	16⅝	16⅝	- 1⅛
23	14¼	Diamond Match 1	7	19⅝	19	19⅝	
13½	8⅛	Dome Mines 1	3	12¼	11⅞	12¼	¼
78⅝	61⅛	Drug Incorp 4	6	74¾	74¼	74¾	¼
8	5	Dunhill Internat	1	5	5	5	
106⅝	71	Du Pont de Nemours 4	28	87⅛	86½	86⅝	+ ¼
		—E—E—E—					
12⅝	5	Eastern Roll Mill	3	5½	5	5½	1⅜
185⅝	118	Eastman Kodak 5b	6	144¼	142¾	144¼	1½
29	8¼	Eaton Axle & Spring 1.60	9	13⅝	13⅜	13⅝	+ ¼
8⅛	6⅛	Elec & Music Ltd	1	7	7	7	0
73½	34¼	Electric Autolite 6	6	40⅛	40	40	⅛
80⅛	30⅛	Electric P & Lt 1	14	40⅝	40¼	40⅝	⅛
98⅛	80	Electric P&Lt 6% pf 6	1	86	86	86	0
49	28⅛	Engineers Pub Ser 1.60	1	34	34	34	
35⅛	27	Equitable Off Bldg 2⅛		27⅝	27⅝	27⅝	¼
39⅛	18⅛	Erie R R	1	19⅛	19⅛	19⅛	1
45½	25	Erie R R 1st pf 4	2	25½	25	25	
8⅛	3⅛	Evans Products	2	3⅛	3⅛	3⅛	- ⅛
20⅛	10⅛	Fairbanks Morse 1.60	6	10⅛	10⅛	10⅛	
7⅛	5	Fed Motor Truck .80		5	5	5	
30	11⅛	Fed Wat Ser 1.20	4	14⅛	14	14⅛	- ⅛
		—F—F—F—					
66½	56⅛	Firestone T & R pf 6	1	63⅛	63⅛	63⅛	
63	41	First Nat'l Stores 2½	2	55⅛	55⅛	55⅛	⅛
64½	20⅛	Foster-Wheeler 2	3	24⅛	24⅛	24⅛	⅛
105	103	Foster-Wheeler pf 7	1	103	103	103	
38	20⅛	Fourth N Invest	3	27⅛	27⅛	27⅛	0
38⅛	11⅛	Fox Film A 2½	3	14⅛	14⅛	14⅛	⅛
43⅛	22	Freeport Texas 2	2	27	26⅛	27	- ½
		—G—G—G—					
78⅛	52⅛	Gen Am T Car 4	1	57	56⅛	57	0
47	16⅛	General Asphalt 2	1	22	21⅛	22	⅛
25	17⅛	General Baking 1	1	20⅛	20⅛	20⅛	0
64⅛	36	Gen Electric 1.60	14	41⅛	41⅛	41⅛	⅛
12⅛	11	Gen Electric special .62	2	11⅛	11⅛	11⅛	⅛
56	43	General Foods Corp 3	13	51⅛	50⅛	51	⅛
8⅛	4⅛	Gen Gas & E A .30	1	4⅛	4⅛	4⅛	0
50	35	General Mills 3	3	40	39⅛	40	⅛
100	96	General Mills pf 6	1	100	100	100	
48	31⅛	General Motors 2	22	36⅛	36⅛	36⅛	⅛
108⅛	96	General Motors pf 5	2	103⅛	103⅛	103⅛	⅛
22⅛	8⅛	Gen Pub Service	3	12⅛	12⅛	12⅛	⅛
9⅛	2⅛	Gen Realty & Util	5	2⅛	2⅛	2⅛	⅛
57⅛	29	Gen Refractories 3	1	34	34	34	
15⅛	1⅛	Gen Theatres Equip	6	2⅛	2⅛	2⅛	⅛
38⅛	18⅛	Gillette Saf Raz	10#	19⅛	19⅛	19⅛	⅛
7⅛	4	Gimbel Brothers	1	5	5	5	
42⅛	31	Gold Dust 2.50	1	35⅛	35	35⅛	⅛
20⅛	8⅛	Goodrich (B F) Co	2	12⅛	12⅛	12⅛	⅛
91	71	Goodyear T & R 1st pf 7	1	84⅛	84⅛	84⅛	
26⅛	13	Grand Silver Stores 1	1	15	15	15	0
42	25⅛	Grant (W T) Co 1	10	42	41⅛	41⅛	⅛
69⅛	33⅛	Great North pf 4	2	35	35	35	0
23⅛	17⅛	Great Nor Ore ctfs 2	1	19	19	19	⅛
11⅛	7⅛	Great West Sugar	1	8⅛	8⅛	8⅛	⅛
6⅛	2⅛	Grigsby-Grunow		3⅛	3⅛	3⅛	0
		—H—H—H—					
63⅛	60	Hahn Dept Store pf 6½	1	62⅛	62⅛	62⅛	
37	26	Holland Furnace 2½	2	26⅛	26⅛	26⅛	0
9⅛	4	Houd-Hersh B	1	6⅛	6⅛	6⅛	+ ⅛
66⅛	58	Household F & pf 4	1	60⅛	60⅛	60⅛	- ⅛
68⅛	27	Houston Oil	2	44⅛	44	44	- ⅛
29⅛	18	Howe Sound 1	1	19⅛	19⅛	19⅛	
26	11	Hudson Motors ⅛	4	13⅛	13⅛	13⅛	+ ⅛
18⅛	5⅛	Hupp Motor	3	7	7	7	
		—I—I—I—					
89	36⅛	Illinois Central 4	1	38⅛	38⅛	38⅛	0
4⅛	2	Indian Refining	6	3⅛	3⅛	3⅛	
182	74	Ingersoll Rand 4	2	89	89	89	
71	39⅛	Inland Steel 2½	5	40⅛	39⅛	40	
11⅛	4⅛	Inspiration Copper	3	6⅛	6	6⅛	- ⅛
34	19⅛	Interboro Rapid Tran	4	21⅛	20⅛	20⅛	
179⅛	117	Inter Bus Mach 6a	1	147⅛	147⅛	147⅛	
4	1⅛	Internat Com Eng	1	1⅛	1⅛	1⅛	0
60⅛	36⅛	Inter Harvester 2½	1	38	37⅛	38	- ⅛
31	18⅛	Inter Hydro Elec 2a	5	23⅛	23⅛	23⅛	- ⅛
78⅛	48	Internat Match pf 4	7	48	46⅛	46⅛	+ ⅛
20⅛	9⅛	Inter Nickel of Can .40	26	13⅛	13⅛	13⅛	- ⅛
48⅛	18⅛	Internat P & Pow pf	1	21⅛	21⅛	21⅛	
88⅛	18⅛	Internat Tel & Tel 2	26	29⅛	28⅛	28⅛	+ ⅛
31	20	Island Creek Coal 4	1	25⅛	25⅛	25⅛	
		—J—J—J—					
80⅛	40⅛	Johns-Manville Corp 3	15	62⅛	61⅛	62⅛	+ ⅛
		—K—K—K—					
18	12	Kaufmann Dept S 1	1	14⅛	14⅛	14⅛	- ⅛
24⅛	10⅛	Kayser (J)	1	14	13⅛	14	- ⅛
3⅛	1⅛	Kelly Spring Tire	1	2	2	2	0
29⅛	8	Kelsey Hayes Wheel	1	8⅛	8⅛	8⅛	
16⅛	8⅛	Kelvinator Corp	2	10⅛	10⅛	10⅛	⅛
31⅛	14⅛	Kennecott Copper 1	46	18	17⅛	17⅛	⅛
29⅛	25	Kresge (SS) Co 1.60	1	28⅛	27⅛	28⅛	⅛
27⅛	13⅛	Kreuger & Toll 1.60	66	16	15⅛	16	⅛
36⅛	18	Kroger Groc & Bak 1a	5	21⅛	21⅛	21⅛	⅛
		—L—L—L—					
87⅛	56⅛	Lambert Co 4	2	69	69	69	0
91⅛	60⅛	Liggett & Meyers B 4	4	67⅛	67⅛	67⅛	⅛
38⅛	22	Link Belt 2.40	1	26	26	26	
66⅛	20⅛	Liquid Carbonic 3	1	24⅛	24⅛	24⅛	0
63⅛	36⅛	Loew's Incorp 3	66	50⅛	50⅛	50⅛	+ ⅛
6⅛	2⅛	Loft Incorp	3	5	5	5	0
55⅛	40⅛	Loose-Wiles B s 2.60a	1	40⅛	40⅛	40⅛	⅛
21⅛	11⅛	Lorillard (P) Co	12	17	16⅛	17	⅛
4⅛	2	Louisiana Oil		3⅛	3⅛	3⅛	⅛
35⅛	25	Louisville G & E A 1½	1	32⅛	32⅛	32⅛	- ⅛
		—M—M—M—					
36	23	McCall Corp 2.40		30	30	30	0
103⅛	65⅛	McKeesport Tin P 4a	11	69⅛	68	69⅛	1⅛
17	7⅛	McKesson & Robbins 1	1	10⅛	10⅛	10⅛	0
106⅛	66⅛	Macy (R H) Co 3	2	82⅛	82⅛	82⅛	⅛
27⅛	10⅛	Magma Copper 1	1	13⅛	13⅛	13⅛	
39	25	Manhat El mod gtd .40	3	28	27⅛	28	⅛
32⅛	23	Marsh Field 2½		23⅛	23⅛	23⅛	⅛
31⅛	17⅛	Mathieson Alk Wks 2	1	23	23	23	
39	28	May Dept Store 2½	1	33	33	33	0
16⅛	5⅛	Mid-Continent Pet	1	10⅛	10⅛	10⅛	0
31⅛	13⅛	Midland Steel Prod 2	1	14⅛	14⅛	14⅛	
7⅛	1⅛	Minnea Mol Power	3	2	2	2	
26⅛	9⅛	Missouri Kan & Tex	1	11⅛	11⅛	11⅛	0
55	33⅛	Missouri K & Tex pf 7	1	39⅛	39⅛	39⅛	2⅛
43	14	Missouri Pacific	17	18⅛	18	18	⅛
107	60	Missouri Pacific pf 5	1	62⅛	62⅛	62⅛	
29	18	Monsanto Chem 1.25a	3	28⅛	28⅛	28⅛	0
29⅛	15⅛	Montgomery Ward	22	21⅛	21⅛	21⅛	⅛
36⅛	8⅛	Mullins Mfg Corp	2	32	31	31	⅛
18⅛	6⅛	Murray Co of Am	4	10⅛	10⅛	10⅛	⅛
		—N—N—N—					
40⅛	20⅛	Nash Motor 4	2	25⅛	25⅛	25⅛	0
10	3⅛	National Bellas Hess	1	6⅛	6⅛	6⅛	0
83⅛	56⅛	National Biscuit 2.80	6	58⅛	58⅛	58⅛	⅛
162⅛	144	National Biscuit pf 7	1	152	151⅛	151⅛	⅛
39⅛	18⅛	Nat Cash Reg A	16	23⅛	22⅛	23⅛	⅛
50⅛	26⅛	National Dairy Pr 2.60	7	34⅛	34⅛	34⅛	0
58	33	National Steel 2		37⅛	37⅛	37⅛	0
76⅛	29⅛	National Surety 2	1	31⅛	31⅛	31⅛	
25⅛	12	National Tea 1	1	18⅛	18⅛	18⅛	⅛
25⅛	9⅛	Neisner Brothers	1	14	14	14	0
14⅛	6⅛	Nevada Consol Cop 1	9	8⅛	8	8⅛	⅛
20⅛	10⅛	Newport Co 1		19⅛	19⅛	19⅛	⅛
24	7	Newton Steel	1	8	8	8	
131⅛	67⅛	New York Central 6	82	71⅛	71⅛	71⅛	1
119⅛	100⅛	N York N H & H pf 7	4	102	102	102	0
12⅛	4⅛	N Y Shipbldg	2	4⅛	4⅛	4⅛	⅛
36⅛	19⅛	National Distillers 2	1	28⅛	27⅛	27⅛	⅛
44⅛	20⅛	National Pow & Lt 1	2	25⅛	25	25	0
29⅛	15⅛	Noranda Mines	11	20⅛	19⅛	20⅛	⅛
217	150	Norfolk & Western 10	1	162	162	162	
90⅛	56⅛	North American 10%1	10	70	69	70	⅛
11	4⅛	North Amer Aviation	2	8	8	8	⅛
60⅛	30⅛	Northern Pacific 4	2	34	34	34	⅛
		—O—O—O—					
19⅛	7	Ohio Oil Co	2	12⅛	12	12	0
6⅛	3⅛	Omnibus Corp	1	4	3⅛	4	
68⅛	31⅛	Otis Elevator 2½	2	37⅛	37⅛	37⅛	- ⅛
		—P—P—P—					
61	38	Pac Gas & Elec 2	4	46⅛	46	46	
11⅛	5⅛	Packard Motor .40	2	6⅛	6⅛	6⅛	0
60⅛	19⅛	Para Publix 2½	96	25⅛	24⅛	25⅛	
2⅛	1	Park Utah Consol	6	1⅛	1⅛	1⅛	0
3⅛	1	Pathe Exchange	1	1⅛	1⅛	1⅛	0
7⅛	3	Pathe Exchange A	1	6⅛	6⅛	6⅛	
46⅛	28⅛	Penick & Ford 1	7	37⅛	37⅛	37⅛	- ⅛
44⅛	28⅛	Penney (J C) Co 1.60	14	43⅛	43⅛	43⅛	⅛
6⅛	1⅛	Penna Dixie Cement	1	2	2	2	
64	37⅛	Penna R R 3	6	40	39⅛	40	
260	183⅛	Peoples Gas L & Coke 8	1	198	197⅛	197⅛	8
16⅛	6	Petroleum Corp 1	16	9	8⅛	9	
25⅛	11	Phelps Dodge Corp 1	2	11⅛	11⅛	11⅛	
12⅛	6⅛	Phila & Read C & I	2	7⅛	7	7⅛	
12⅛	9	Philip Morris 1	1	11⅛	11⅛	11⅛	
16⅛	4⅛	Phillips Petroleum	3	9⅛	9⅛	9⅛	0
37	25	Pillsbury Flour Mills 2	6	28	27⅛	28	
38⅛	28⅛	Pittsburgh Coal 3	1	31⅛	31⅛	31⅛	
38⅛	15	Postal Tel & Cable pf	1	15	15	15	
26⅛	14⅛	Prairie Pipe Line 3	1	16⅛	16⅛	16⅛	
71⅛	55	Procter & Gamble 2.40		63⅛	63⅛	63⅛	0
95⅛	72	Pub Ser of N J 3.40	3	81⅛	81	81⅛	⅛
102⅛	99⅛	Pub Ser of N J 5% pf 5	1	101⅛	101⅛	101⅛	⅛
58⅛	28	Pullman Incorp 4	4	30	30	30	1⅛
2	⅛	Punta Alegre Sugar	2	⅛	⅛	⅛	⅛
11⅛	6⅛	Pure Oil	2	9⅛	9	9⅛	⅛
55⅛	24⅛	Purity Bakeries 3	11	24⅛	24⅛	24⅛	⅛
		—R—R—R—					
27⅛	12	Radio Corp of Am	71	20⅛	20⅛	20⅛	⅛
60	32	Radio Corp of Am pf B 5	24	49⅛	48	49⅛	1⅛
24⅛	11⅛	Radio Keith Orpheum	33	16⅛	16	16⅛	⅛
29⅛	17⅛	Raybestos Manhat 1.60		18⅛	18⅛	18⅛	
61	30	Railroad Sec Ill Cen 4	10	32	32	32	1
46	37	Reading 1st pf 2		40	40	40	
30⅛	6	Real Silk Hosiery		6⅛	6⅛	6⅛	⅛
1⅛	⅛	Reis (R) Co		1	1	1	
19⅛	5⅛	Remington Rand	11	7	6⅛	7	- 0
10⅛	5	Reo Motor Car .40	1	5⅛	5⅛	5⅛	
25⅛	10	Republic Steel	6	13⅛	13⅛	13⅛	⅛
64	27	Republic Steel Corp pf		29	29	29	
6⅛	1	Reynolds Oil of Cal	2	1⅛	1⅛	1⅛	0
10⅛	3⅛	Rio Grande Oil	11	4⅛	4⅛	4⅛	- ⅛
42⅛	24⅛	Royal Dutch 1.34		25	25	25	0
		—S—S—S—					
69⅛	38	Safeway Stores 5	2	66⅛	66	66⅛	- ⅛
30⅛	14⅛	St Joseph Lead 1	6	18⅛	18⅛	18⅛	- ⅛
11⅛	4	Schulte Ret Stores		5⅛	5⅛	5⅛	- ⅛
1⅛	⅛	Seaboard Air Line	2	⅛	⅛	⅛	⅛
20⅛	10⅛	Seaboard Oil	5	14⅛	14⅛	14⅛	⅛
63⅛	40⅛	Sears Roebuck 2½a	6	57⅛	57	57	0
6⅛	2⅛	Second Nat Investors		4	4	4	
11⅛	4⅛	Servel Incorp		5⅛	5⅛	5⅛	0
29⅛	16⅛	Sim Fork (Sh) 1	15	19⅛	18⅛	18⅛	1
10⅛	4⅛	Shell Union Oil	1	6	6	6	0
9⅛	2⅛	Shubert Theatre	2	2⅛	2⅛	2⅛	
23⅛	10⅛	Simmons Co	5	15⅛	15⅛	15⅛	⅛
15⅛	6⅛	Sinclair Consol Oil	6	11⅛	11⅛	11⅛	⅛
21	17⅛	Socony-Vacuum 1.60	25	19⅛	18⅛	19⅛	⅛
17⅛	7⅛	So Porto Rico Sug	6	13⅛	12⅛	13⅛	⅛
54⅛	36	Southern Cal Edison 2	6	44⅛	43⅛	44⅛	⅛
109⅛	67⅛	Southern Pac Sc 6	2	73⅛	73⅛	73⅛	⅛
65⅛	25⅛	Southern Railway 4	2	26	25⅛	26	1
13⅛	6	Sparks Withington 1	4	7	6⅛	6⅛	0
20⅛	14⅛	Standard Brands 1.20	6	19⅛	19⅛	19⅛	⅛
88⅛	55⅛	Standard Gas & E 3½	3	64⅛	64	64⅛	⅛
51⅛	31⅛	Stand Oil Cal 2½	27	41⅛	40⅛	41⅛	⅛
52⅛	30⅛	Stand Oil (N J) 2b	19	41⅛	40⅛	40⅛	⅛
21⅛	8	Stewart Warner		10⅛	10⅛	10⅛	⅛
54⅛	28⅛	Stone & Webster 2	5	29⅛	29	29⅛	⅛
26	14⅛	Studebaker 1.20	3	17	16⅛	17	⅛
40⅛	30	Superheater Co 2	3	30	30	30	
18⅛	10⅛	Sweets Co of Am	3	18⅛	18	18⅛	0
2⅛	1	Symington Co	1	1	1	1	0
		—T—T—T—					
9⅛	5	Tennessee Corp ⅛	1	5⅛	5⅛	5⅛	⅛
55⅛	18	Texas Corp 2	2	27⅛	27	27	0
55⅛	29⅛	Texas Gulf Sulphur 3	1	35⅛	35⅛	35⅛	⅛
17⅛	7⅛	Texas Pac Land Trust	2	10⅛	10⅛	10⅛	⅛
9	4	Tide Water A Oil	5	7⅛	7⅛	7⅛	⅛
3⅛	1⅛	Tobacco Prod	45	3⅛	3	3⅛	0
18	6⅛	Transamerica Corp .40	16	7⅛	7	7⅛	⅛
11⅛	6⅛	Transcontinental	16	7⅛	7⅛	7⅛	⅛
48⅛	28⅛	Trico Products 2½		34⅛	34⅛	34⅛	⅛
		—U—U—U—					
21⅛	6⅛	Ulen & Co 1.60	2	9⅛	9⅛	9⅛	⅛
72	43	Un Carb & Carbon 2.60	3	51⅛	51⅛	51⅛	⅛
26⅛	14	Union Oil (Cal) 2a	3	17⅛	17⅛	17⅛	⅛
205⅛	136	Union Pacific 10		143⅛	143⅛	143⅛	⅛
28⅛	20	Union Tank Car 1.60	2	21	20⅛	20⅛	⅛
38⅛	20⅛	United Air & Tran	95	29⅛	28⅛	28⅛	⅛
61⅛	46	United Air & Tran pf 3	1	60	60	60	1
7⅛	3⅛	United Cigar Store	3	4⅛	4	4⅛	⅛
31⅛	16⅛	United Corp ⅛	81	23	22⅛	23	⅛
52⅛	44⅛	United Corp pf 3	2	51⅛	51	51⅛	⅛
67⅛	48⅛	United Fruit 4	4	55	55⅛	55⅛	⅛
37⅛	28⅛	United Gas Imp 1.20	19	29⅛	29⅛	29⅛	⅛
106⅛	98⅛	United Gas Imp pf 5	2	106⅛	106⅛	106⅛	0
9⅛	3⅛	United Stores Corp A		4⅛	4⅛	4⅛	⅛
37⅛	19⅛	U S C I P & Fdy 2	5	20⅛	20	20⅛	⅛
12⅛	6	United States & For S	2	7⅛	7⅛	7⅛	0
50	33	U S Gypsum 1.60	2	36⅛	36⅛	36⅛	⅛
77⅛	24⅛	U S Ind Alcohol	2	35	34⅛	34⅛	⅛
28⅛	13⅛	U S Smelt & Ref 1		16	16	16	⅛
152⅛	83⅛	U S Steel 4	53	90⅛	89⅛	90⅛	1⅛
150	136⅛	U S Steel pf 7	1	136⅛	136⅛	136⅛	0
41⅛	29	Universal Leaf Tob 3	2	32	29⅛	32	
31	19⅛	Utilities Pow & Lt A 2a	2	23⅛	23⅛	23⅛	⅛
		—V—V—V—					
76⅛	23	Vanadium Steel	3	28⅛	28⅛	28⅛	0
		—W—W—W—					
26	8	Wabash Railroad	8	9⅛	9⅛	9⅛	⅛
57⅛	24	Ward Baking pf 7	1	50	50	50	
20⅛	4⅛	Warner Bros P	406	10	9	10	1
40⅛	10⅛	Warner Bros Pic pf 3½	7	24⅛	22	24⅛	3
46⅛	14⅛	Warren Bros 2	18	17⅛	16⅛	17	
32	20	Warren Pipe & Fdy 2		21⅛	21⅛	21⅛	
12⅛	4⅛	Western Dairy Prod B	1	7⅛	7⅛	7⅛	
19⅛	10	Western Maryland	2	12⅛	12⅛	12⅛	+ ⅛
14⅛	4	Western Pacific	1	6⅛	6⅛	6⅛	
31⅛	10⅛	Western Pacific pf	1	12	12	12	
38⅛	20	Westinghouse A Brake 2	1	23⅛	23⅛	23⅛	
110⅛	54⅛	Westinghouse E & M 4	25	66	65⅛	65⅛	1
28	17⅛	Westvaco Chl Prod 2	1	17⅛	17⅛	17⅛	⅛
26⅛	14	White Motor 1	4	14⅛	14	14	⅛
47⅛	36⅛	White Rock Min Spg 4a	1	38	38	38	
8	3⅛	Willys-Overland	1	3⅛	3⅛	3⅛	0
31⅛	21	Wilson & Co pf	1	31⅛	31⅛	31⅛	
72⅛	54⅛	Woolw'th (FW) Co 2.40	9	70⅛	70⅛	70⅛	⅛
106⅛	37⅛	Worthington Pump	4	48⅛	48⅛	48⅛	⅛
80⅛	68⅛	Wrigley (W) Jr 4	3	72	71⅛	72	⅛
		—Y—Y—Y—					
15⅛	5⅛	Yellow Tr & Coach	2	7⅛	7⅛	7⅛	- ⅛
29	14⅛	Young Spring & Wire 3	3	16	16	16	0

Odd lots. *Ex-dividend. †Ex-rights. a Plus extras. b Including extras. d Partly stock. e Paid in scrip. f Paid last year. h Paid so far this year. j Payable in stock. k Cash or stock. l Payable when earned. q Payable 1-10 of a share in Class A stock quarterly. s Cash and 4% in stock.

STOCKS STEADY IN TRADING HERE

Most Issues Open Close to Previous Closing Levels With Volume Still Light

Stocks were firm on the local market today. Initial transactions in the leading issues were at yesterday's closing prices. Volume continued light, with traders taking little interest. The advancing tendency apparent at the opening of the New York stock market did not spread to the local exchange.

Leonard Oil and Blaw Knox appeared on the list of sales during the first hour at unchanged quotations. Lone Star Gas was fractionally off from yesterday's close.

PENNA. CRUDE OIL RAISED

Pennsylvania grade crude oil has been raised 5 cents a barrel and Bradford district and Tidewater Oil Company has been advanced 10 cents a barrel.

New prices are: National Transit Lines, $1.80; Southwest Pennsylvania Pipe Lines, $1.65; Eureka Pipe Lines, $1.55; Buckeye Pipe Lines, $1.40; Bradford district, $2.10; Tidewater Oil Ltd., $2.10.

LOCAL STOCKS

Saturday, August 29, 1931.
(Quotations at the Close.)

Stocks	Par	Bid	Ask
Am Fruit Growers pfd	100		60
Arkansas Gas		4½	5
Arkansas Gas pfd	10	6	6⅛
Armstrong Cork		15	
Blaw-Knox		17	
Clinchfield Coal pfd	50	5	
Carnegie Metals	10		1
Consolidated Ice	50		4
Crandall McKenn & H			10
Devonian Oil	10	5½	
Duff-Norton			19
Electric Products			10
Fidelity Bros pfd	100		60
Hachmeister Lind		17⅛	17⅜
Independent Brg	50	1½	
Independent Brg pfd	50	5	
Joseph Horne pfd	100	101⅛	
Lone Star Gas		15⅛	15⅜
McKinney Mfg			3
Mesta Machine	5	25	
National Fireproofing			18
Penn Federal Corp			
Petroleum Exploration	25		14
Pittsburgh Brewing	50		5
Pittsburgh Forgings		6	7
Pittsburgh Oil & Gas			1
Pittsburgh Plate Glass	25	32	34
Pittsburgh Screw & Bolt		9⅛	9⅜
Plymouth Oil	5		12
Reed Mfg Factory			20
San Toy Mining	1	.02	.05
Shamrock Oil & Gas		1	2⅛
Union Storage	25	40	
United Engineering		31	32
United States Glass	25		
Vanadium Alloys Steel		28	
Waverly Oil	25	10	
Westinghouse Bank A	25	32	
Westinghouse Bank B		12	
Bonds			
Pittsburgh Brewing 6s		81	81⅛

Sales on the Exchange.

	Shares	Price
Blaw Knox	20 @	16⅛
Hachmeister Lind	100 @	17⅛
Lone Star Gas	100 @	15⅛
Pittsburgh Plate Glass	10 @	32

UNLISTED STOCKS.

Stocks	Par	Bid	Ask
Lone Star Gas pfd	100	101	
Western Public Service		6⅛	6⅜

	Shares	Price
Leonard Oil	100 @	1

LOCAL CURB

(Furnished by Moore, Leonard & Lynch.)

Security	Bid	Ask
*Alle Bridge & Pride 5s 35	95	97
Am Fruit Growers 1s 32.40	99	101
Am Tar Products 5s 34-37	99	100
Do 5s 38-40	96	97
*Ben Avon & Emsworth 5s 34	98	
Bolivar Coal 6s 41	74	
Broadway Mtg Bldg 6s 45	86	88
Cent Ohio Steel Pdts 6s 41	90	95
Citizens Water 5s 51	97	99
Do 5s 51	97	99
Clover Splint Coal 6s 36	96	101
Connellsville Coke 5s 35	99	101
Crescent L W & L 5s 38	100	102
*Dravosburg Ferry 5s 36	90	97
Duquesne Hill Elec 5s 41	96	99
Fayette Bros 5s 35	90	95
Frick (H C) Coke 5s 32.33	100	
Do 5s 34.41	101	
Fryin Reed Rubber 6s 42	90	92⅛
Grant Building 5s 57		34
Jones & Laughlin Steel 5s 39	104⅛	
Kaufmann D S 5s 38	95	97
Loews Thea & Rea 6s 47	85	88
Mackintosh-Hemphill 6s 31		88
McClintic-Marshall 5s 32.37	101	
McKinney Mfg 6s 41		85
Montour R R 5s 45	99	
Morewood Gardens 6s 45		90
*Morningside P & R 5s 35	94	97
*Mt Washington R R 5s 36	96	98
Murphy (G C) Co 6s 48	98	100⅛
National Fireproofing 5s 47		75
Ohio Valley Gas Co 5s 41		92
Ohio Valley Water 5s 54	94⅛	
Oklahoma Nat Gas 6s 48 A	65	72
Do 5s 48 B	49	55
Penn Federal Corp 5s 46	49	55
Penna State Water 5s 52	91	95
Pitt Publishing 6s 32.33	98	101
Do 6s 34.38	98	100⅛
Pitt Stadium 6s 49	60	70
Pgh Athletic Assoc 5s 38	88	92
Pgh Crucible Steel 5s 32.33	98⅛	
Do 5s 34.40	100⅛	102⅛
Pgh Hotels Corp 1st 5s 48	44	45
Pgh Parking Garages 6s 47	94	97
*Pgh Railways gen 5s 53	47	49
Pgh Steel Foundry 6s 50	98	102
Pgh Suburban Water 5s 58	98	96
Pgh Term W & T 5s 58	25	
Pgh Valve F & C 6s 41		85
Pgh-Westmoreland Coal 6s 47	82	85
Potter (H K) 6s 46		68
Rail & River Coal 5s 55		75
*Reynoldsville Water 5s 35	91	
South Penn Water 5s 55	99⅛	101
Do 6s 58		
Southern Traction 5s 50	47	50
Sugar Chemical 5s 45	90	93
Steel Textile Pdts 6s 42	48⅛	48⅛
Stambaugh-Wiltscheid Coal 5s 46	35⅛	45
Steubenville Coal 5s 40		94
*Tri-County Bridge 5s 32.33	100	
Do 5s 34.38	101	
Republic Steel 6s		78
Ward Baking 6s	100	102
Wheeling Traction 5s 31		28
Wilkins W Steel 6s	84	91
Yough & Ohio Coal 6s 33	99	
Do 6s 34	94	

*Guaranteed by the Philadelphia Co. by indorsement.
*Assumed by the Republic Steel Corp.
†Guaranteed by Loews Inc. by indorsement.
†Defaulted principal and interest January 1, 1931.

FINANCIAL NEWS AND VIEWS

MACHINERY EXPORTS

Any impartial attempt to predict 1931 production of agricultural machinery must reckon with the purchasing policies of the Soviet authorities, which introduce an arbitrary and unpredictable element, says the Standard Statistics Company. It is conceivable that the receipt of sizeable Russian orders for delivery next winter will materially modify production totals for 1931. Last year, Russian imports of American farm equipment exceeded those of any other nation by a wide margin. In addition, large takings were reported for the first two months of 1931. While of outstanding current importance, the Russian export market differs from others, in that the five-year plan calls for a rapid enlargement of Soviet factories producing agricultural machinery. Eventually, then, Russia plans to provide fully for her own needs. But in the interim, it is believed that American-made machines and tools will be required. Excluding shipments of tractors and combines to Russia, the remaining exports of farm machinery for the first six months of 1931 amounted to but $18,932,801, a decline of 66 per cent from the total of $56,192,841 shown for the similar period of last year. The formerly promising markets of Canada and Argentina have been severely restricted.

REPORTS PROFITS UP

International Power and Paper Company of Newfoundland, Ltd., a division of International Paper and Power Company, for the six months ended June 30, 1931, reports gross sales of $4,301,751, compared with $4,230,808 for the corresponding period of 1930; net revenue of $1,519,468, compared with $1,364,479, and balance added to surplus of $402,840, compared with $182,658. This is an increase of 10 per cent in net revenue, including other income, available for interest and reserves, for the first six months of 1931 despite the effect (retroactive to January 1) on 1931 earnings of the $5 per ton cut in newsprint prices announced in April. There has been a steady increase in mill operating efficiency and large savings in fuel costs have been made possible by the installation of 58,000 horsepower additional generating capacity at the Deer Lake hydro-electric plant. This installation was made at exceptionally low capital cost—only slightly over $28 per horsepower.

MOVIE RECEIPTS

Movie fans spend $30,000,000 a week at the pay gates of American theaters. With approximately 115,000,000 people attending the movies each week, according to figures obtained by the Indiana Limestone Company, the average weekly outlay is about 26 cents per person. The advent of sound pictures has developed a gigantic industry, according to President A. E. Dickinson. Of the 17,000 motion picture houses in the country, 13,500 are equipped for sound. A new investment of $200,000,000 has been made in the United States for this latest improvement in filmdom. Capital invested in film theaters, exchanges and studios throughout the world is two and a half billion dollars, two billion dollars of which remains in this country. Studios and properties in and around Hollywood have a value of $78,000,000.

BUYS DRESDNER BANK STOCK

Reichskredit Gesellschadt has bought 22,800,000 Reichmarks of Dresdner Bank common shares at approximately 75 per cent of par. Hence, in addition to the 300,000,000 Reichmarks preferred stock recently issued, the German government controls 25 per cent of the common stock of the Dresdner since the government controls the Reichskredit.

FIRM CHANGES NAME

J. M. Schoonmaker, Jr., president of General Aviation Corporation, announced that the name of the company's wholly owned subsidiary, Fokker Aircraft Corporation of America, has been changed to General Aviation Manufacturing Corporation.

LIVESTOCK MARKETS

Pittsburgh.

(U. S. Department of Agriculture.)

Hogs—Receipts, 700 head; market steady to 10 cents lower. Good and choice grade, light light, 130-160 pounds, $5.90@6.65; light weight, 160-200 pounds, $6.50@6.90; medium weight, 200-250 pounds, $6.00@6.90; heavy weight, 250-350 pounds, $5.50@6.65; slaughter pigs, 100-130 pounds, $5.50@6.50; packing sows, medium and good, 275-500 pounds, $3.75@4.75.

Cattle—Receipts, 50 head; market nominal; steers, 900-1,300 pounds, good, $7.50@8.50; common and medium, $4.50@7.50; common and medium, $3.50@6.50; cows, medium and good, $3.00@4.25; low cutter to common, $1.50@3.00; bulls, yearling excluded, good beef, $4.00@4.50; cutter to medium, $2.75@4.00.

Calves—Receipts, 25 head; market 50 cents lower; vealers, milk fed, good and choice, $9.50@10.50; common and medium, $5.00@9.50; calves, 250-500 pounds, good and choice, $6.00@8.00.

Sheep—Receipts, 500 head; market steady; lambs, 90 pounds down, good and choice, $6.50@8.50; common and medium, $2.50@6.50; lambs, 90-100 pounds, medium to choice, $5.00@8.25; yearling wethers, 90-110 pounds, medium to choice, $2.00@4.50; wethers, 90-120 pounds, medium and good, $1.50@3.00; ewes, 90-150 pounds, medium to choice, $1.25@2.75.

Chicago.

Hogs—Receipts, 13,000 head, including 2,000 direct; market opened 10 to 20 cents higher; advance later lost; packing sows steady to 10 cents higher; 170-240 pounds, early, $6.65@6.85; top, $6.85; 250-290 pounds, $6.25@6.75; best, 140-170 pounds, $6.25@6.65; packing sows, $4.10@5.35; light light, good and choice, 140-160 pounds, $6.00@6.50; lightweight, 160-200 pounds, $6.10@6.90; medium weight, 200-250 pounds, medium and good, 275-500 pounds, $4.10@5.50; slaughter pigs, good and choice, 100-130 pounds, $4.75@5.55.

Cattle—Receipts, 2,500 head; calves, 600; general market mostly steady; demand broader for grain fed steers and yearlings selling at $8.00 upward; very dull on grassy kinds at $7.00 down to $5.00; best fed steers, $9.50; yearlings, $9.35; most fed offerings, $8.00@8.75; general trade unevenly 25 to 35 cents lower for week; most weighty steers 50 cents off. Slaughter cattle and vealers: Steers, good and choice, 600-900 pounds, $8.00@10.40; 900-1,100 pounds, $7.75@10.40; 1,100-1,300 pounds, $7.50@10.25; 1,300-1,500 pounds, $7.50@10.00; common and medium, 600-1,300 pounds, $4.25@7.75; heifers, good and choice, 550-850 pounds, $7.50@9.90; common and medium, $2.25@7.50; cows, good and choice, $4.25@5.75; common and medium, $2.75@4.25; low cutter and cutter, $1.75@2.75; bulls (yearlings excluded), good and choice (beef), $4.00@5.25; cutter to medium, $2.50@4.00; vealers (milk fed), good and choice, $9.00@10.00; medium, $7.00@9.00; cull and common, $5.00@7.00; stocker and feeder cattle, steers, good and choice, 500-1,050 pounds, $5.75@7.25; common and medium, $4.00@6.00.

Sheep—Receipts, 12,000 head; market mostly steady; stock weak to a shade lower; increased shorts considered; good to choice native lambs, $7.50@8.00; few, $8.25@8.35; westerns unsold; range ewes, $2.25; lambs, 90 pounds down, good and choice, $7.25@8.40; medium, $5.75@7.25; all weights, common, $4.00@5.75; ewes, 90-150 pounds, medium to choice, $1.25@2.75; all weights, cull and common, 75c to $1.75; feeding lambs, 60-75 pounds, good and choice, $5.25@5.75.

East Buffalo.

Hogs—Receipts, 1,900 head; fairly active to all interests; weights below 200 pounds steady; weightier kinds scarce; 10@25c higher; desirable 180 to 200 pounds, $6.90@7.00; few 210 to 225 pounds, $7.25; 160 to 170 pounds, $6.75; 150 pounds down, $6.25@6.50.

Cattle—Receipts, 550 head; grass steers and cows predominating; trade slow; weak to 25c lower; bulk unsold; fleshy grass steers, $6.50@7.00; plain kinds, $5.00@5.50; cutter cows quoted $1.50@2.75.

Calves—Receipts, 330 head; vealers active, steady, $11.00 down.

Sheep—Receipts, 1,900 head; lambs mostly steady; lower grades weak; good to choice ewe and wether lambs, $8.50@8.65; some held higher; medium kinds and bucks, $7.50; throwouts, $5.50; inferior lots $5.00 and below.

Cincinnati.

Hogs—Receipts, 2,300; slow, steady to 25c higher; heavies above 250 lbs. showing advance; 170-300 lbs., $6.50@6.75; mostly $6.75 on 240 lbs. down; 120-150 lbs., $6.00; 150-170 lbs., $6.25@6.50; sows steady, $3.75@4.00; stags, $2.50.

Cattle—Receipts, 400; calves, 275; steady; better grade grass steers and heifers, $7.25@8.25; fed lots, $8.50; common and medium, $4.50@6.50; beef cows, $3.50@4.50; cutters, $2.00@3.00; bulls, $4.00 down; veals, good and choice, steady to 50c higher, $9.00@10.00; low grade, $5.50 down.

Sheep—Receipts, 3,500; slow, steady to better grade ewe and wether lambs, $8.00@8.50; common throwouts, $4.00@5.50; mixed lots and buck lambs, $6.00@7.50; fat ewes, $2.00@2.50.

THE PRODUCE MARKET

The demand for fruit and vegetables was slow today at the wholesale produce markets in Pittsburgh. There were no changes in quotations.

The poultry markets remained steady; demand fair, supply adequate, with slight changes in quotations.

The butter, egg and cheese markets rested firm, demand good, supply nominal with slight changes in quotations.

Car lot supplies were nominal, with 252 cars on track. Arrivals included 4 cars apples, 1 blackberries, 7 bananas, 4 cabbage, 17 cantaloupes, 2 honeydews, 1 muskmelons, 3 celery, 1 cucumbers, 5 lettuce, mixed fruits, 4 grapes, 4 lemons, 3 lettuce, 15 onions, 17 oranges, 23 peaches, 8 pears, 5 peas, 45 potatoes, 8 sweet potatoes, 1 mixed vegetables and 10 watermelons.

HAY AND GRAIN

Receipts

Twenty cars hay, 1 straw, 4 shelled corn, 1 ear corn, 8 oats and 1 barley.

NEW HAY

No. 1 timothy	$15.50@16.00
Standard	$14.50@15.00
No. 1 light clover mixed	$14.00@14.50
No. 2 timothy	$13.50@14.50
No. 1 clover	Nominal
No. 2 clover	Nominal

STRAW.

Oats	$8.00@9.00
Wheat	$8.00@9.00

YELLOW CORN.

No. 2 shelled	52½@53c
No. 3 shelled	51@51½c

OATS.

No. 2 white	27@28c
No. 3 white	25@26c

PRODUCE

Beans, hamper	$1.00@2.50
Beets, bunch	2½@3c
Cucumbers, dozen	50@75c
Do hamper	$1.00@1.50
Cabbage, crate	$1.50@1.50
Cauliflower, California, crate	$2.00@2.25
Celery, Florida, dozen	90c@$1.00
Do crate	$3.00@3.50
Lettuce, Iceberg, crate	$2.50@3.25
Mushrooms, basket	75c@1.25
Do pound boxes	35@50c
Onions	$1.25@1.50
Do crate	$2.00@2.25
Peas, crate	$1.75@2.25
Potatoes, sack	$1.75@2.50
Do barrel, new	$3.50@4.50
Peppers, Florida, crate	$5.50@7.00
Radishes, dozen	18@25c
Sweet Potatoes, hamper	$1.00@2.00
Spinach, bushel	75c@$1.25
Tomatoes, lugs, chip	$1.00@2.00
Turnips, bushel	$1.25@1.50

FRUITS

Lemons, Cal, box	$6.00@7.00	Bananas, Bunch	$1.50@4.50
Oranges, box	$5.00@8.50	Apples, bushel	$2.25@4.00
		Do New	$1.50@2.50

EGGS

Nearby, Firsts	18½@19½c	Hennery, white	22@23c
Extras	20½@21c	Ducks	15@18c

BUTTER AND CHEESE

TUB		CHEESE	
92 score	28½c	N. Y. Old full cream	24@25c
Standard	28½c	Do new full cream	19@20c
90 score	27½c		
88 score	25½c		

POULTRY

Hens, heavy	20@21c	Ducks	14@15c
Do medium	22@24c	Geese	10@12c
Do leg horns	20@22c		
Broilers	18@19c	FRESH KILLED	
Old roosters	12@13c	Full dressed hens	31c
Stags	16c		

GROCERIES

ROASTED COFFEE		RICE	
Arioso, lb	36c	Extra fancy head, lb	6½@7c
Fancy Santos, lb	39c	Do Blue Rose, fancy, lb	5½@6c
Mocha, lb	43c		
FLOUR		BEANS	
Spring wheat, barrel	$8.30	Navy, fancy	
Winter	$7.50	Mich., lb	11½c
Rye	$7.20	Red kidney	11½c
SUGAR		Cal lima, lb	10c
Cane granulated per cwt	$5.06	PEAS	
Do powdered	$8.10	Marrowfat	8½c
		Yellow split	9c
		Green, split, lb	10½c

PROVISIONS

HAMS		DRY SALT MEATS	
14 to 16 lbs	22c	Bellies, 20 to 25 pounds	14c
12 to 14 lbs	24c	SMOKED DRY SALT MEATS	
10 to 12 lbs	24c	Bellies, 20 to 25 pounds	18c
Skinned hams, 16 to 18 lbs	21c	BEEF CUTS	
Boneless	28c	Ribs of beef, native	22c
Do skinned	38c	Short loins, native	30c
PORK CUTS		Do medium	28c
Loins, 8 to 12 pounds	23c	Chucks and shoulders, native	15c
Breakfast bacon, 10 to 12 lbs	21c	Long loins, native	32c
Clear, 5 to 8 pounds	23c	Do medium	17c
LARD		Rounds, native	20c
Pure tierces	13½c		

COTTON MARKET

LIVERPOOL, Aug. 29—(AP)—Cotton—Spot quiet; prices 8 points higher; American strict good middling, 4.84d; good middling, 4.29d; strict middling, 4.04d; middling, 3.89d; strict low middling, 3.74d; low middling, 3.54d; strict good ordinary, 3.34d; good ordinary, 3.04d. Sales, 5,000 bales, including 1,900 American. Receipts, 4,000; American, 200. Futures closed quiet; October, 3.74d; December, 3.84d; January, 3.88d; March, 3.94d; May, 4.00d; July, 4.12d.

PETROLEUM PRICES

Pennsylvania (Nat. Transit Line)	$1.75
Pennsylvania (S. W. Pipe Line)	1.60
Pennsylvania (Eureka Pipe Line)	1.50
Pennsylvania (Buckeye Pipe Lines)	1.35
Corning (Buckeye Pipe Lines)	.60
Somerset (Buckeye Pipe Lines)	.55
Cabell grade oil	.80
Western Kentucky	.75
Lima	.93
Indiana	.50
Princeton	.80
Wooster	1.00
Illinois	.70

Rubber Market.

NEW YORK, Aug. 29—(AP)—Rubber futures opened barely steady. September, 4.80; December, 5.00. New contracts, September, 4.82; December, unquoted; March, 5.25.

ROUND TABLE OF BUSINESS

AUGUST STEEL PRODUCTION DOWN

Recent Price Stabilization To Aid Trade in Future; Autumn Gain Expected

By B. E. S. LEE

Steel demand as a whole has been practically stationary this month as indicated by production, which for the four successive weeks may be estimated at about 32, 33, 31 and 32 per cent. July averaged 34 per cent as shown by the official report but there was no decrease in current demand this month for in July there was production in completion of some old orders. In standard pipe there was a distinct increase this month.

The important point is that in the last two or three weeks there has not been the increase that might be expected as a forerunner of the substantial autumn increase so confidently predicted two months and more ago. Increase is still expected, but only of mild character as several important lines cannot be counted on for any increase.

PRICE BOOST LIKELY

For the future the most favorable feature of the steel situation is the price stabilization that has recently occurred and not merely stabilization indeed but an advancing tendency for recent advances in sheets, strips and wire products which had been showing losses have been successful to date and if prices continue to hold as is expected, attempts at further advances for fourth quarter are altogether likely. Success in the respective lines has increased the courage of the whole producing trade.

Long ago mills entirely abandoned the notion that costs could be commensurately reduced by seeking a heavier operation through price shading. As usual, special concessions are made on large construction jobs but such work represents decidedly less than 10 per cent of the total tonnage going as the steel movement nowadays is of wholly diversified character, represented by very numerous orders very small individually.

AUTO CALL UP

There are as heavy rail releases for the next few weeks as would be expected for this time in relation to production during the first half of the year. Chicago district rail mills have scheduled a 20 per cent operation for a time while rail production in the Pittsburgh district is intermittent. No predictions are ventured as to the size of the annual buying movement which by precedent should begin late next month. There is no little old tonnage still to be delivered.

Steel orders from the automobile industry have increased slightly, but not to the extent that would support recent predictions of a large increase in the month's automobile production. There are suspicions that some makers have decided to save their ammunition, in the form of new models, until there is more to shoot at.

TIN ACTIVITY OFF

Sheets and standard pipe are picked out as particularly promising lines for seasonal improvement next month. The Stanolind Pipe Line Company, a Standard Oil subsidiary, is likely to place very shortly orders for 36,000 tons of line pipe, to run from the new East Texas field to connection with existing lines. In general the line pipe season is near its end.

Tin plate mill operations continue markedly on the down grade, this week being estimated at 47 per cent against 65 per cent two months ago, a quite unusual seasonal drop caused by light packs of some of the vegetables and a decrease in general line consumption. Since late last year exports have been uniform at scarcely more than one-third of the old rate, steadily maintained for nearly five years.

BUSINESS FAILURES FEWER IN JULY

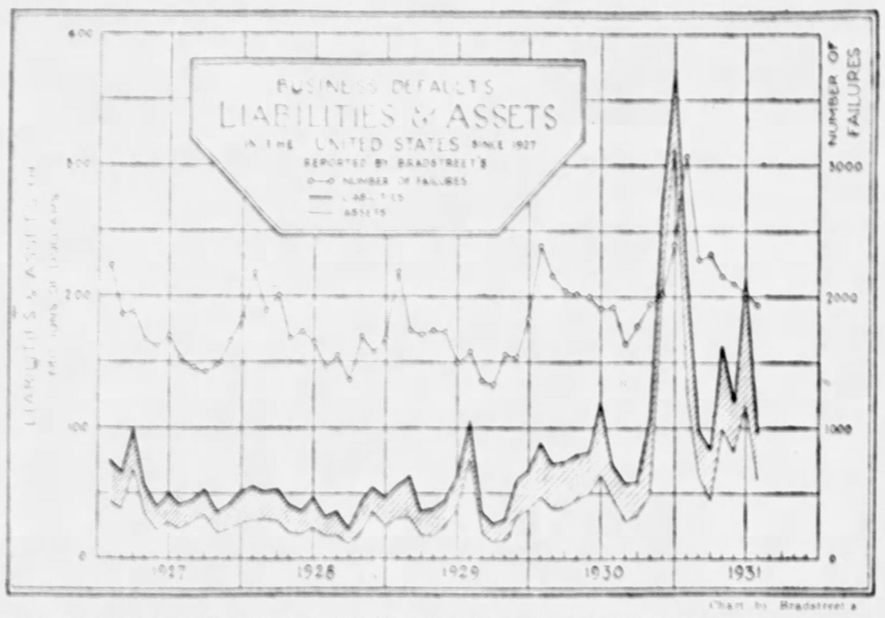

(Chart by Bradstreet's)

CHART CLEARLY SHOWING U. S. BUSINESS FAILURES IN SHARP DECREASE DURING JULY

A new graph showing that business failures, after reaching an all-time high in January, decreased until during July they were on a level with 1930, as were the liabilities involved. Interpretation: The business failures in the past few months were caused by poor business in 1930 and earlier this year, so that July's record offers business encouragement.

BUSINESS INDEX AGAIN LOWER

NEW YORK, Aug. 29.—By Labor Day August will probably have put in its claim for the closely-contested honor of being the much heralded, honest-to-goodness bottom, and may win by the nose of an index number over July and last December, says the Business Week in its report for the week ending today. The third week of August gives no sign of expected seasonal improvement and skepticism about its prospective strength increases.

The endurance dance of this industry's prolonged depression ought by all odds to end this month if ever. Precedent of 1921 favors this hopeful prospect, for in the summer of that year stocks and trade sloshed along in uncertain stagnation as they have this time till September. A strikingly similar advance improvement in textiles and other consumer industries, accompanied by sporadic strength in individual stocks standing out from the general list has appeared. Commodity price levels have shown unusually early and prolonged stability, and exports seem to have reached a resistance level.

The business index continues to slide down to new lows, falling to 71.8 for the week ended August 22 against 72.6 in the preceding week and 88.9 in the same week last year.

GLASS TRADE MARKS TIME

Except for increased production of figured and wire glass, there has been no change in the flat glass industry, according to American Glass Review. Generally, the industry is coasting along and looking forward to October and November, when demand for flat glass for building purposes usually reaches its peak for the year. During the period of dullness in demand and production various elements are giving thought to stabilization in the window glass field and for the good of all and the future of window glass it is to be hoped something concrete can be done.

For some months production of figured and wire glass was at a standstill and demand was filled from stocks. In the past 30 days three units at least have resumed operations, wholly or in part, so that production of figured and wire glass is probably greater now than it has been at any previous time of the year. The gain in production does not necessarily mean increased demand, although it does indicate that demand while slow, has been steady and in sufficient volume to use up stocks of many varieties.

Will Discuss Steel Building Problems

NEW YORK, Aug. 29.—Local as well as national problems in the field of steel construction will be given consideration at the ninth annual convention of the American Institute of Steel Construction, which will be held at White Sulphur Springs, W. Va., October 28 to 30, inclusive. The general conferences will be given over entirely to the usual formal addresses and discussions of national problems of the industry.

The discussions will be divided equally between the technical problems of construction and the economic problems of selling. All the formal speeches of the convention will be made by persons drawn from the industry, no outside talent being enlisted upon this occasion.

PRODUCE SECURITIES EXCHANGE

NEW YORK, Aug. 29.—Following is a list of stocks and bonds traded on the New York Produce Exchange, giving sales, high, low and closing quotations. Total sales: Stocks, 47,500 shares.

Sales		High	Low	Close
20	Admir. Alaska Gold	4⅞	4⅞	4⅞
2	Am. Seaweed	9	9	9
1	Brewers Supply	1⅜	1⅜	1⅜
20	Farmin Hill Gold	1.41	1.41	1.41
80	Fed. Sugar Refg.	51	50	50
1	Forester Gold	1.56	1.56	1.56
5	Corp. Trust Shares	4½	4½	4½
1	Farmers & Mer. Bank	75	75	75
2	El Dorado Gold	1.50	1.41	1.41
1	Fuel Oil Mfg.	1	1	1
5	Glen Mining	1	1	1
10	Homestead Oil & G.	9⅝	9⅝	9⅝
10	Howe Sound	17	17	17
10	Int. Nickel Can.	41	41	41
5	Jessup Co.	5	5	5
1	Kelvinator	5⅛	5⅛	5⅛
5	Keystone Mining	1.95	1.95	1.95
5	Lafayette Planet	1.50	1.50	1.50
240	Marsden	54	50	51
1	Midas Gold Corp.	2.10	2.10	2.10
1	Nor. Am. Tr. Shares	6½	6½	6½
5	Nor. Butte Mining	1.10	1.10	1.10
1	Railway Corp.	9¼	9¼	9¼
14	Short Wave & Tel	1¾	1¾	1¾
6	West Television	1⅝	1⅝	1⅝

Sign of Future Trend May Appear in September

By GEORGE H. SNYDER

BUSINESS IS APPROACHING a critical period. During the summer there has been a moderate decline in activity. There has been nothing exceptional about this. Such a reduction usually takes place even in good years. But with the end of hot weather a spurt in activity usually takes place in this district. This improvement normally lasts until the year end suspension for inventory taking purposes.

The extent of the September improvement will be significant since it may indicate whether business activity is to continue at a low rate through the winter or whether the bottom has been reached and an upward climb towards more satisfactory conditions is being started.

If this seasonal gain is slight, as it was at the beginning of the year, business probably will have to wait for 1932 for a revival. If the gain is of more than normal proportions, optimistic predictions of the future may be justified.

Wages Still Uncertain

THE STEADINESS OF COMMODITY prices is taken as an indication that liquidation of this type has run its course. The decline in commercial failures shows that the elimination of weak sisters from the business picture is about over. The stock market has been making no noticeable progress in either direction and the continued shrinking of brokers' loans has contributed to the belief that the worst is over as far as stock prices are concerned.

There remains only one other type of liquidation which may be necessary before the entire job has been completed. Economists are not in agreement on the question of whether or not this last type of liquidation is desirable.

In spite of widespread opposition and the fear of permanent reduction of purchasing power, the belief is becoming more general the liquidation of wages must take place.

This movement has had a substantial start this year. The widespread salary reductions may be a predecessor of a similar movement where the shop forces are concerned. The chief objection to the plan lies in the fact that most industrial workers already are suffering from reductions in working time which have cut their earnings far more sharply than those of office workers.

No Indications Seen

UP TO THE PRESENT time there have been practically no indications on which to base predictions of the future course of activity. Business is at the low point of the depression. It seems improbable that the decline will go much further. Outside of the uncertainties of the foreign situation, there are no influences on the horizon which should exert a further depressing influence. On the other hand a stimulating influence to bring about the recovery is not in sight.

65 Roads Report July Profits Off

The first 65 railroads to report July earnings had net operating income amounting to $49,972,000 compared with $72,581,000 in the same month last year, a reduction of 31.1 per cent.

In June, their net operating income amounted to $45,294,000, which was a decline of 25.6 per cent below June, 1930. July also was a decline of 52 per cent below the same month in 1929.

Files Suit Against Paramount-Publix

NEW YORK, Aug. 29.—Joseph Balter, of Boston, has filed suit to restrain the Paramount-Publix Corporation from continuing to fulfill a repurchase agreement under which it is buying back at $80 a share issues of its own stock with a current market value of only $20 from theatrical corporations to which it issued them in exchange for interests.

SCHOOL PLANS TO EXPAND FACILITIES

Accountancy Institution Will Graduate Record Number in September

In order to accomodate the record enrollment for next term, Pittsburgh School of Accountancy is expanding its classroom facilities. The faculty has been proportionately enlarged. Several certified public accountants have been added in the accounting department. Only members of the Pennsylvania Bar, many of whom are assistant United States district attorneys, are retained as law instructors. The faculty consists of about 30 members and is constantly growing with the demand for practical education.

The school has a unique policy in connection with its course, enabling its students to cope with the experience required in obtaining positions. The students after completing their first semester are permitted to go into the offices of some 50 or more local establishments to apply the theoretical knowledge they have acquired in the classroom to everyday problems in modern business.

OFFERS PACE COURSE

The school offers one of the oldest courses in accountancy and business administration in the United States, the Pace course. This course has been included in the curricula of leading universities and has been adopted by some of the larger corporations for the training of employes.

September 26 Pittsburgh School of Accountancy will graduate the largest class in its history. Some 90 young men will receive diplomas. The graduation program includes speeches, award of prizes for scholastic ability, presentation of diplomas and entertainment.

RETAIL TRADE ACTIVITY UP

There has been slightly greater activity in retail trade, particularly with the department stores, according to R. G. Dun & Co.'s Weekly Review. Sales are being stimulated by extensive advertising and the early opening of the public schools.

Demand for women's fall wearing apparel is somewhat stronger, but men's and boys' clothing are still dragging. Textiles are in slightly better demand, although the movement of drygoods, as a whole, continues slow. Demand for men's hats is not very active as yet, and shoes, with exception of the cheaper grades, continue to move slowly. Groceries and provisions are in fair demand, with prices continuing on a low level.

In the majority of lines collections continue to average slow.

PA. OIL GROUP TIGHTENS UP RULES

Wholesalers to Pay Yearly License; Regulations on Trademark Use Stricter

OIL CITY, Pa., Aug. 29.—Effective immediately, the Pennsylvania Grade Crude Oil Association has adopted new and stronger regulations under which wholesalers of pure Pennsylvania oil will be licensed to use the nationally advertised trade-mark of the association in their advertising and selling.

Prominent among the new conditions is the requirement that every concern licensed by the association to use the association trade-mark in connection with his private brand shall pay a yearly fee, varying, according to the nature of his business and the number of brands he sells, from $50 to $500 or more. Each brand will be assigned a separate license number.

The growing tendency of retailers to capitalize the association trade-mark as a brand of pure Pennsylvania oil caused the adoption of a new regulation to the effect that the association emblem must never be used in such a way as to create the impression that it is a brand, the private brand or trade name of the oil must always be displayed in advertising more prominently than the association emblem and the association name must never be used in such a way as to mislead anyone into thinking that the association produced or refined the oil.

The Pennsylvania Grade Crude Oil Association is planning to function in coming months more vigorously than ever before. Its national advertising in behalf of 100 per cent pure Pennsylvania oils will be continued aggressively and the vigilance work or policing of the entire country to detect substitution and misrepresentation through improper use of the association trade-mark is being trebled.

Surplus Freights Show 6,013 Gain

WASHINGTON, Aug. 29.—Class 1 railroads on August 14 had 574,384 surplus freight cars in good repair and immediately available for service, the American Railway Association announced today. This was an increase of 6,013 cars compared with August 7, at which time there were 568,371 surplus freight cars.

527 Firms Earn Less in Six Months

NEW YORK, Aug. 29.—The list of representative companies having reported for the first half of the current year now numbers 527, with aggregate net income of $578,409,000, against $1,021,954,000 in the similar period of 1930, says the Standard Statistics Company.

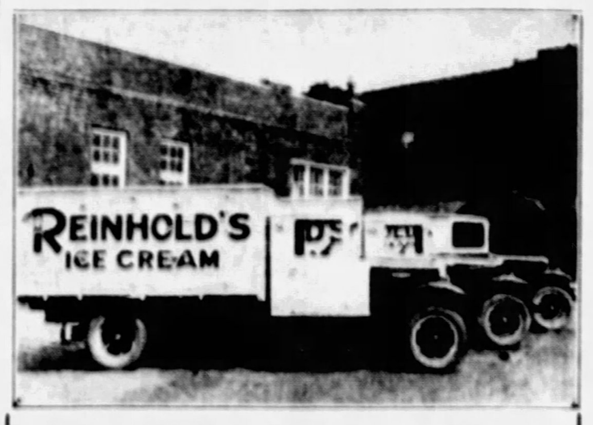

4 A-2 1½-Ton International Trucks
With Dry Ice Refrigeration Bodies
Recently Sold to the Reinhold Ice Cream Co.
International Harvester Co.
5200 Penn Ave. MO 6670

SUPERIOR STEEL CORPORATION
Hot and Cold Rolled Strip Steel
ALSO MANUFACTURERS OF
RUST-RESISTING METALS, HIGHLY RESISTANT TO RUST AND CORROSION
GRANT BUILDING PITTSBURGH, PA.

"Where the Memory of Beautiful Lives Will Be Kept Beautiful—ALWAYS."
Allegheny County Memorial Park
Pittsburgh's Finest, Most Beautiful Burial Estate.
RADIO CONCERT EVERY SUNDAY, KDKA, 1:30 P. M.
Write for Illustrated Booklet—no obligation.
Executive Offices: LAW AND FINANCE BLDG.
Atlantic 0847

AMERICAN FRUIT GROWERS Inc.
International Distributors of Blue Goose Brand
—Dependable Fresh Fruits and Vegetables
GENERAL OFFICES . . . PITTSBURGH, PA.

MIKE MANNELLA
GENERAL CONTRACTOR
PAVING—ROAD CONSTRUCTION—SEWERS
RIVER WORK AND GENERAL CONTRACTING
Phones—AT. 5288-89, MO. 0656

Central Warehouse, Pittsburgh & Lake Erie Railroad Co.

386,000 Square Feet of Storage
Fireproof Construction Throughout
Automatic Sprinkler System
Lowest Insurance Rates
Lowest Storage Rates
Negotiable Receipts Issued
Trap Cars to All Railroads
Pool Cars Handled

LET US STRIVE TO MAKE PITTSBURGH AN AVIATION CENTER
Sponsored by a
Public Spirited Organization

RETAILERS
See Us
Complete Line of Best Selling Magazines
Western Penna. News Co.
1212 Forbes St.
Atlantic 4071-72
Exclusive Wholesale Distributors of Practically All Popular Publications

NEW CLASSES NOW BEING FORMED
Call, Write or Phone For Details
PITTSBURGH SCHOOL of ACCOUNTANCY
Law & Finance Bldg., 429 Fourth Ave.
Atlantic 6915

AMERICAN REDUCTION COMPANY
1942 FORBES STREET TEL. GRANT 0503
PITTSBURGH

MARSHALL BROS. CO.
Passenger and Freight
ELEVATORS
ELECTRIC PUSH-BUTTON ELEVATORS
Equipped with Automatic Leveling Device
DUMB WAITERS—CABLES—REPAIRS TIN-CLAD FIRE DOORS
SOUTH TWENTY-FIRST STREET, PITTSBURGH

NATIONAL STEEL CORPORATION
Grant Bldg., Pittsburgh, Pa.
Weirton Steel Co., Weirton, W. Va. Great Lakes Steel Corp., Detroit, Mich.
Michigan Steel Corp., Detroit, Mich. Hanna Furnace Corp., Detroit, Mich.
Hanna Iron Ore Co., Cleveland, Ohio
Quality Completely Controlled—Ore to Finished Product

Over 90 Years
Specializing in Business Training
DUFFS-IRON CITY COLLEGE
424 Duquesne Way—Pittsburgh—ATlantic 4875-4876
Fall Term Begins August 31 and September 8

ALLEGHENY STEEL CO.
Oliver Building
GENERAL OFFICE,
Brackenridge, Pa.

DUQUESNE UNIVERSITY
Pittsburgh, Pa.
1931-1932
COLLEGE OF ARTS AND LETTERS
Four distinct departments in which students may obtain the Bachelor of Arts degree.
Ancient Languages
English
Modern Languages
History and Political Science
FOR INFORMATION ADDRESS:
THE REGISTRAR,
105 Main Bldg., GRant 4636

BLAW-KNOX COMPANY
Pittsburgh, Pa.
MANUFACTURERS OF
Standard Steel Buildings
Road Building Equipment
Clamshell Buckets
Steel Plant Equipment
Welded Pressure Equipment
Transmission and Radio Towers
Steel Forms for Concrete
Steel Bins

Transfer & Storage Co.
FIREPROOF WAREHOUSE
1009 Bidwell St., N. S.
Cedar 0453-0454
Estimates Given Without Obligation

Building the Health of the Nation
Modern Business Demands the Worker, the Executive and the Professional Man Keep Fit.
ACIDINE
Manufactured by
Health Laboratories, Inc.
PITTSBURGH, PA.
KEEPS YOU FIT

PHONE ATLANTIC 4328
HALL PRINTING COMPANY
W. L. HALL, Prop.
Loose-Leaf Printing and Ruling a Specialty
MODERN EQUIPMENT
4th Floor, Sun-Telegraph Bldg., Pittsburgh, Pa.

CLARK LUMBER COMPANY
Pittsburgh's Independent Lumber Yards
OFFICE:
811 E. North Ave., Pittsburgh, Pa.
Phones: CEdar 5400, 5401, 5402
Yards ahead
Do You Want to Own Your Own Home?
We Will Help
See Our Plan Books

MESTA MACHINE COMPANY
PITTSBURGH, PENNSYLVANIA
Engineers and Manufacturers
OPEN TYPE MILL MACHINERY

Know Your City!
MINERAL RESOURCES
Of 30 commercial minerals occurring within a 100-mile radius of Pittsburgh, the following 21 are produced in commercial quantities:

Bluestone	Limestone
Brick Clay	Molding Sand
Bldg. Sand & Gravel	Natural Gas
Cement Material	Petroleum
Coal	Pottery Clay
Fire Clay	Sewer Pipe Clay
Flint Clay	Pyrite
Ganister	Quartz
Glass Sand	Red Shale
Kaolin Clay	Sandstone
Terra Cotta Clay	

City of Pittsburgh

MRS. HILL, MRS. PRESSLER PLAY FOR TITLE

SUN-TELEGRAPH SPORTS

BEST IN PITTSBURGH — SATURDAY, AUGUST 29, 1931 — ELEVEN

MEINE TO OPPOSE LEADERS

Sport Comment

By JAMES J. LONG

Pirate Shake-Up Nearer. Plans Shape for Shifts. Sun Beau After More. Cochrane Back on Job. Wimler Boxing Pilot. Lasich Busy Gridder.

CHANGES MAY COME BEFORE RACE ENDS

AS PUBLISHED IN The Sun-Telegraph last Tuesday, there are unmistakable signs that the Pittsburgh baseball club will have a new manager and a changed lineup next year, and latest indications are that some of the major shifts proposed may be made even before the end of the present season unless there is an immediate brace in the work of the club under Jewel Ens. President Barney Dreyfuss is said to be losing patience rapidly as a result of the continued failure of the team to produce better results, and according to rumor it wouldn't take much more to lead him to start on the big house-cleaning job right away instead of waiting until 1932.

Barney Dreyfuss

The Bucs are showing no promise of pulling themselves together in a way to offer hope of a strong finish. They are not taking advantage of the opportunity confronting them to rise even as high as fifth place before the curtain falls. A victory yesterday while Boston was idle would have put the Bucs within four points of the position, but the defeat set them back a game and a half behind the Braves. They have slipped the same way every time they had a chance to advance.

THIS WAS THE Pirates' fourteenth defeat in their last 21 games and their continued failure to show an improvement in form, or in the cases of some few players, an improvement in spirit, is reported to have brought the owners to such a point of desperation that they may take the club out of Ens' hands at an early date if there isn't a quick change for the better.

And it is understood that it is not only the managerial end that has failed to satisfy the higher officials. One player is reported to have been fined for careless fielding in a recent game, and it is said that another may soon be ordered out of the lineup and put on the shelf pending a winter deal that will send him elsewhere for next season.

IT IS EXPECTED that when the ax falls at the end of the season or before, among the men to go will be a coach who has incurred the displeasure of the bosses by disregarding some of the rules laid down by them.

In short, according to rumor, President Dreyfuss is determined to get better baseball for his patrons by tearing the present machine apart and may not wait until the end of the season before beginning work on the proposed big shakeup.

***IT WILL NOT** be surprising if the permanent return of Gus Suhr to first base turns out to be part of the reconstruction plan. The club heads are known to have a lot of confidence in Suhr, and feel that with the right encouragement and a fair chance to stay in the game steadily Gus will prove a valuable regular. President Dreyfuss remains mum on the reported plan to make a managerial change this fall or next spring, but it is believed no member of the present club is being considered as a possible successor to Ens. The Pirate owner did consent to spike a report published in New York that Dave Bancroft, coach of the Giants, was being sought to manage the Bucs. The local magnate said he would not consider Bancroft at any time.*

Willis S. Kilmer

So he is sending Sun Beau after $25,000 additional today by starting him in the Lincoln Handicap at Lincoln Fields. The 6-year-old wonder horse is favored in the betting to get away this latest contract, too, though he is likely to be given some stiff opposition by some of the other entrants, including Theodore F. Mueller's 3-year-old, Pittsburgher.

TOO BAD ABOUT Mickey Cochrane being in such bad shape. Reported so near to a breakdown that he had to be sent to the seashore for a long rest in order that he might have a fighting chance to recover in time to play in the world series, Mickey bobbed up in the lineup of the A's yesterday, and he was so feeble that all he could do was to make three of the Mackmen's 10 hits, the third of which knocked in the run that beat the Yankees.

Cochrane's "breakdown" caused him to miss only four games Mickey, by the way, has passed the hundred mark again in games played for the season. This is the seventh consecutive year in which the great catcher has gone beyond the century line.

***ANSWERING SEVERAL QUERIES** received from "Daily Reader": The highest batting mark ever reached by a major league player for a season? Hugh Duffy's .438 for the Boston Nationals in 1894; Tip O'Neill hit .492 for St. Louis in the American Association in 1887, but in that year bases on balls were counted as hits. Player who made the highest number of hits in a season? George Sisler, 257, for the Browns in 1920. Most errors by a player in a season? Joe Sullivan's 106 at shortstop for the Washington Nationals in 1893. Pitcher's strikeout record for a season? Amos Rusie's 345 for the Giants in 1890. Batter who struck out most times in one season? Gus Williams, of the Browns, 120 times in 1914.*

ONE OF THIS district's most popular boxing figures of earlier years is coming back to the game as a manager, besides having thrown his hat into the political ring. Eddie Wimler, who is a candidate for constable of Overbrook, now the Thirty-second Ward of Pittsburgh, is putting together a stable in which he will have from six to eight fighters, and he plans to keep them all busy during the approaching indoor season.

If they give the same satisfaction that Eddie himself gave in his fighting days, from 1910 to 1926, they are certain to win the approval of the fans, for the crowd was assured a real fight every time Wimler appeared on a card. Joe Lynch, Memphis Pal Moore, Jabez White, Joe Burman, Chick Suggs, Sammy Sandow and Rocky Richards were only a few of the prominent outsiders Eddie met, in addition to his memorable bouts with all the home boys near his weight. Incidentally, Eddie's brother, Chalk, also is talking of trying a comeback as a fighter.

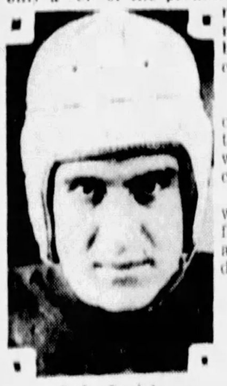

Judy Lasich

JUDY LASICH, of Clairton, who will be captain of the Penn State football team this fall, figures to be about the hardest worked player on the squad during the 1931 campaign of the Nittany Lions.

This will be the third straight season in which Lasich has held down the varsity fullback job for Penn State, and indications are that he will be called on for plenty of duty again.

BUT LASICH APPEARS to thrive on hard work. His service record in football at State is a standout and puts him among the modern iron men of football. Last season Lasich took part in every one of the Lions' nine games, playing a total of 454 minutes, or a fraction more than 30 quarters. This means that Judy's actual playing time was equivalent to eight full games in the nine-game schedule. In several contests he played the full 60 minutes. Only one other Lion player, Calvin Shawley, left tackle, had more time to his credit. With State a bit shy on experienced backs, it is probable that Lasich will spend even more than 454 minutes in the thick of the fighting this year.

RIVALS BATTLE FOR WESTERN HONORS

HIGHLAND PARK, Ill., Aug. 29.—(AP.)—Two of the stoutest-hearted campaigners of golf, Mrs. Leona Pressler, of San Gabriel, Cal., and Mrs. Opal S. Hill, of Kansas City, faced each other today in the final fight to the finish for the women's western championship.

Mrs. Pressler, who wore the crown for two successive years in 1927 and 1928 was a slight favorite although she was confronted by a difficult task in disposing of her rival, who marched through the hardest bracket of the two and climaxed it yesterday by defeating Virginia Van Wie, of Chicago, in a 19-hole overtime match.

Mrs. Hill, who succeeded Mrs. Pressler as champion in 1929 by winning that notable match from Gregg Lifur, of Los Angeles, was very much on her game and a result one way or the other wouldn't cause any surprise.

The two have met but once before and that was in the semi-finals in 1928 at Indian Hill. Mrs. Pressler defeated Mrs. Hill in that battle, but the struggle lasted to the final putt on the final green. Mrs. Pressler winning one-up, and going on to win the crown.

Mrs. Hill's match against Miss Van Wie yesterday was the most stirring battle of the tournament. Two down at nine and 1 down at 16, Mrs. Hill came back to square the match on the seventeenth, hold her rival even on the eighteenth and then win with a shaky 6 on the extra hole when the heavy headwind carried Miss Van Wie's second shot out of bounds.

Mrs. Pressler romped into the finals by the other extreme, defeating June Beebe, 18-year-old Chicago girl, 5 and 4.

GRIFFITHS DUE TOMORROW

By JAMES MILLER

Tuffy Griffiths, of Sioux City, Ia., one of the best 10 heavyweights in the world, will arrive in town tomorrow for his 10-round main bout with Emmett Rocco, Ellwood City Italian, at the Meyers Bowl, North Braddock, Monday night.

Griffiths will participate in a light workout in one of the local gyms on the Sabbath.

Rocco will stay in Ellwood City to complete his training for the fracas and will come to town on Monday morning.

Three ten-round bouts make up the card for the annual Milk Fund show at Atlantic City tonight. Tony Morgano, of Philadelphia, boxes Lew Lafferty, also of Philly, in the main bout, with Herman Perlick, of Kalamazoo, Mich., boxing Joe Firpo, of New Jersey, and Al Ettore, of Philadelphia, meeting Lew Seltzer, of Atlantic, in the other bouts.

Hughes Boys Win In Rifle Tourney

CAMP PERRY, O., Aug. 29.—(AP.)—The Hughes brothers, of Youngstown—Robert, 17, and Roger, 11—Again outshot more than 150 boys and girls to win the Junior Rifle Association small bore match in the National Rifle Matches yesterday.

Robert won the prone-sitting-kneeling match in Class A for shooters from 15 to 18 years old, while Roger finished first in the same match in Class B, for youngsters of 12 to 14 years. Yesterday the brothers took the honors in the prone-sitting event.

Major Leagues

GAMES TODAY

NATIONAL LEAGUE

PITTSBURGH AT ST. LOUIS.
Cincinnati at Chicago.
Philadelphia at New York (2).
Boston and Brooklyn.

AMERICAN LEAGUE

Chicago at Detroit.
St. Louis at Cleveland (2).
Washington at Boston.
New York at Philadelphia.

STANDING OF THE CLUBS

NATIONAL LEAGUE

	Won.	Lost.	Pct.
St. Louis	82	44	.651
New York	76	53	.589
Chicago	70	59	.543
Brooklyn	67	60	.528
Boston	58	65	.472
PITTSBURGH	58	68	.460
Philadelphia	54	72	.429
Cincinnati	44	82	.349

AMERICAN LEAGUE

	Won.	Lost.	Pct.
Philadelphia	88	34	.721
Washington	73	49	.598
New York	72	51	.585
Cleveland	71	60	.504
St. Louis	61	75	.411
Detroit	60	74	.403
Boston	47	75	.392
Chicago	48	76	.387

RESULTS YESTERDAY

NATIONAL LEAGUE

ST. LOUIS, 6—PITTSBURGH, 4
Others not scheduled.

AMERICAN LEAGUE

Philadelphia, 8—New York, 4
Cleveland, 15—St. Louis, 1
Washington-Boston, called, rain, third inning.
Others not scheduled.

GAMES TOMORROW

NATIONAL LEAGUE

PITTSBURGH AT ST. LOUIS (2).
Cincinnati at Chicago.
Philadelphia at New York (2).
Boston at Brooklyn.

AMERICAN LEAGUE

Chicago at Detroit.
St. Louis at Cleveland (2).
Philadelphia at Washington.
New York at Boston.

BELIEVE IT OR NOT

(Reg. by U. S. Patent Office)

By RIPLEY

(On request, sent with stamped addressed envelope, Ripley will send proofs and details of anything depicted by him in these cartoons.)

THE CRUISES of the RAINDROPS
HALF OF EACH RAINDROP WHICH STRIKES THE PEAK OF THIS HOUSE FLOWS INTO THE GULF of ST. LAWRENCE - THE OTHER HALF FLOWS INTO THE GULF of MEXICO
MRS KELLY-KELLY KELLY-KELLY KELLY-KELLY MARRIED 3 TIMES WITHOUT CHANGING HER NAME
Ordinary Size
A GRAPEFRUIT WEIGHING 7 POUNDS AND 10 INCHES IN DIAMETER - Grown by F. S. CHANDLER, Largo, Fla.
Chautauqua County Ridge, N.Y.
GUS GUERRERO famous runner RAN 93 MILES WITHOUT STOPPING
Easton, Pa. 1897
© 1931, King Features Syndicate, Inc., (Great Britain rights reserved.)

EXPLANATIONS OF RIPLEY'S CARTOONS OF YESTERDAY: THE CURSED RIVER—The Saco River, in Maine, has suffered from a strange curse for the last 256 years, or since King Philip's War in 1675, when the curse was pronounced by the Indians. The squaw of Squando, chief of the Sokokis tribe of Indians, was paddling her way across the stream, bearing with her in the craft the first-born child of the sagamore. At that period there was prevalent in England the belief that an Indian papoose could swim instinctively from birth, and the sailors from a British vessel at anchor in the river, in attempting to prove or disprove the idea, upset the squaw's canoe and the Indian child was drowned. The Indian woman then swore upon the river a curse, asking that the gods sacrifice three white persons each year in revenge. Since that time three people have been drowned each year in the Saco, a large majority of them being killed in the dangerous rapids. THE WORKMAN WHO DUG IN ONE SPOT FOR SEVEN YEARS—The Pitch Lake of Trinidad, an immense deposit of pure asphalt, is in itself one of the most unique physical phenomena of South America. It is a semi-viscous lake of "ready-made pavement," and, although millions of tons of it have been removed, a like amount has bubbled up from the earth keeping the lake full. One workman worked in exactly the same spot for seven years, digging a hole nine feet long, six feet wide and two feet deep each day, and, when he came back in the morning the hole always had filled up.

TOMORROW—SHE MARRIED TWO OF HER OWN BROTHERS.

MONARCHS PLAY GRAYS HERE

The Homestead Grays and the Kansas City Monarchs will resume their five-game series, which they opened last night at Akron, by playing a doubleheader at Forbes Field today. The first game will get under way at 2 o'clock.

The fourth and fifth games of the series will be played tomorrow in Cleveland.

The Monarchs, one of the leading Negro teams of the country, and the Grays battled through an eight-game series last year. Last night, the Monarchs got the jump in the present series by winning 6 to 5. Five errors by the ninth inning enabling the Monarchs to win out.

Today's hurling selections are in doubt, although Radcliffe, who hurled a six-inning, no-hit, no-run game Wednesday, is the likely choice for one fray.

Other sandlot encounters today include the Homewood-Dormont City League fray at Dormont; the Immaculate Heart-Iroquois, Verona-Jenkins and Wally Smith-Mur tussles in the Greater Pittsburgh loop and the Oliver Cubs-Speer and East End Cardinal-Lawrenceville frays in the Steel City circuit.

The Gray-Monarch lineups:

GRAYS.		MONARCHS.
Charleston, 1b.		Mothe, 2b.
V. Harris, lf.		Donaldson, lf.
Wilson, 2b.		Allen, ss.
Gibson, c.		Stearnes, cf.
Scales, 2b.		Rogers, 1b.
Evans, ss.		Young, c.
Jones, cf.		Harris, rf.
Page, rf.		Joseph, 3b.
Britt,		Beverly,
Radcliffe,		Brewer,
Foster, p.		McHenry,
		Cooper,
		Lane, p.

BRANNON SUSPENDED

PHILADELPHIA, Aug. 29.—The State Athletic Commission has announced the suspension of Eddie Brannon, of Pittsburgh, and the reinstatement of Jimmy Kelly, also of Pittsburgh.

CHAPMAN OUTSPRINTS REYNOLDS

Photo by Wide World.

BEN WINS "FASTEST AMERICAN LEAGUER" LAURELS

In the 100-yard dash to determine the fastest man in the American League, staged in the Chicago White Sox park recently, Ben Chapman, of the Yankees, defeated Carl Reynolds, of the Chisox, by a margin of three yards. Chapman's time was 10.4, the timers at the left decided. Ben almost crowded Carl out of the picture, both figuratively and literally.

JACK BEATS THREE

VANCOUVER, B. C., Aug. 29.—(AP.)—Jack Dempsey, former heavyweight champion, knocked out big Tom Sawyer, Vancouver heavyweight, in 1 minute and 15 seconds and then took on two other fighters in a boxing exhibition here last night. Tiny Lamar, Tacoma heavyweight, lasted one round, but was knocked down twice for counts of eight and five. Del Wolfe, of Bellingham, Wash., went two rounds, landing one heavy right to Dempsey's head, which apparently failed to shake Dempsey.

SINGER STOPS MARTIN

NEW YORK, Aug. 29.—(AP.)—Al Singer, former world lightweight champion, started a comeback campaign last night by technically knocking out the veteran New Yorker, Eddie (Cannonball) Martin in the second round of their scheduled 10-round bout at the Coney Island Stadium. Martin, one time bantamweight king, was no match for the husky Singer and lasted only a minute and 34 seconds of the second round.

MAIER SCORES KAYO

CHICAGO, Aug. 29.—Dave Maier, Milwaukee heavyweight, won a knockout victory over Buck Everett, Gary, Ind., in the fifth round of their scheduled 10-round bout here last night. Maier weighed 175½, and Everett 179 pounds. Another Milwaukeean, Fred Tomkins, won a decision from Bobby Stewart, Havana, Cuba, in their six-round match. The Milwaukee fighter weighed 135 pounds and Stewart 133.

FRENCH LOSES AS CARDINALS STAGE RALLY

Too Tough

YESTERDAY'S SCORE

PITTSBURGH.	AB.	R.	H.	O.	A.	E.
L. Waner, cf	5	1	3	4	0	0
Jensen, lf	5	0	0	1	0	0
Grantham, 1b	5	1	2	10	0	0
Traynor, 3b	5	1	1	1	3	0
P. Waner, rf	5	0	1	3	0	0
Piet, 2b	5	0	0	3	3	0
Thevenow, ss	4	0	0	4	2	0
Grace, c	3	0	0	4	1	0
French, p	3	0	0	0	1	0
*Comorosky	1	0	0	0	0	0
Totals	41	3	7	30	10	0

ST. LOUIS.	AB.	R.	H.	O.	A.	E.
Adams, 3b	5	0	2	0	3	0
Koetlger, cf	4	0	0	2	0	0
Frisch, 2b	4	0	1	1	5	0
Bottomley, 1b	4	1	1	9	1	0
Haley, rf	4	1	1	1	0	0
Martin, cf	4	1	1	3	0	0
Wilson, c	4	0	2	5	0	0
Gelbert, ss	3	2	2	0	5	0
Rhem, p	3	0	0	0	3	0
†Blades	0	0	0	0	0	0
Lindsey, p	0	0	0	0	0	0
‡Flowers	0	0	0	0	0	0
Hallahan, p	0	0	0	0	0	0
Totals	34	5	9	21	17	1

*Comorosky batted for French in ninth.
†Blades batted for Rhem in seventh.
‡Flowers batted for Lindsey in eighth.

Pittsburgh	2	0	1	0	0	0	0	0	3—6
St. Louis	0	0	0	0	0	0	2	4	0—6

Earned runs—Pittsburgh 3, St. Louis 3.
Two-base hits—P. Waner, Martin, Traynor, Gelbert, Frisch, Adams, L. Waner.
Three-base hit—L. Waner.
Home run—Grantham.
Runs batted in—By Jensen, P. Waner, Grantham, Traynor, French 2, Martin 2, Adams 2.
Left on base—Martin.
First base on balls—Off Rhem 3 (Piet, Grace, Traynor); off French 3 (Gelbert, Bottomley, Blades).
Hits—Off Rhem, 7 hits and 4 runs in 7 innings; off Lindsey, none in 1 inning; off Hallahan, 1 hit in 1 inning.
Hit with pitched ball—By Rhem 1 (P. Waner); by French 1 (Bowlger).
First base on errors—Pittsburgh 1, St. Louis 2.
Sacrifice hit—French.
Left on bases — Pittsburgh 8, St. Louis 7.
Struck out—By Rhem 4 (French 2, Piet, Thevenow); by Lindsey 2 (Piet, Thevenow); by Hallahan 1 (Comorosky); by French 3 (Wilson 2, Rhem).
Winning pitcher—Lindsey.
Umpires—Moran, McGrew and Reardon.

By CHARLES J. DOYLE
Staff Correspondent.

ST. LOUIS, Aug. 29.—One bad inning in a furiously fought ball game represented the cause of the gloom in the Pirate camp this morning. The Pittsburghers, in yesterday's clash with the league-leaders, were four runs in front as late as the seventh inning, and it looked as if the Buccos would do something to delay flag festivities of the Redbirds, but Larry French wavered a bit in his control in the seventh and Pie Traynor lost his in the eighth when he opened the way for a deadlock with a bad throw.

Sparky Adams, who was given scant opportunity to prove his worth in Pittsburgh, then laid it onto his former mates with a fine double that won the battle for the home team. The score was 6 to 4.

MEINE TO HURL

Heinie Meine, who owns two shut-out victories over the pace setters, will heckle them this afternoon in the second game of the series. The Redbirds do not like to see the Prince of Luxemburg walk to the mound. Yet, on the other hand, the Cards are acting like real champions and the Buccos therefore will have to step on the gas if they are to slow them down. Sylvester Johnson is ticketed to pitch for the home guards.

The relentless fight waged by the Cardinals when they were far in arrears yesterday, stamps them as the type of club that measures up to championship qualities. Aided by some keen support, Larry French shut the door in the faces of the St. Louis flock through six rounds, but they refused to give up in the face of the odds.

A disputed play at second base now stands out as a pivotal part of the Redbird victory. Manager Ens and other Pirates aver they had Charley Gelbert doubled for the third out of the seventh inning a few minutes before Frank Frisch slapped out a double that

(Continued on Page Twelve.)

Says Nick Altrock

—Baseball's Comedian—

BOSTON, Aug. 29.—The Cardinals are getting ready for the World Series by practicing every morning with American League balls. They should practice in front of snapping turtles to get used to American League umpires, too.

Nick Altrock

I see they're dibbing up a Yankee and Giant post-season series for the unemployed. That's an idea, and if they're going in for charity, how about a Pittsburgh and Detroit series for the benefit of Barney Dreyfuss and Frank Navin? After the attendance those guys have suffered this season they're entitled to pass the tambourine.

There's only one difficulty about a Yankee-Giants series. Jimmy Walker will have to throw out the first ball from some brewery in Monte Carlo.

(Copyright, 1931)

A'S MAY BE CRIPPLED FOR WORLD SERIES

Minister, Dark Horse, Wins Grand American Trapshooting Classic

MACKS DEFEAT YANKS; TRIBE, CARDS COP

Associated Press

[illegible] able lead [illegible] delphia Athletics [illegible] breaking [illegible] for the Mack

"Mule" Haas [illegible] erfield [illegible] of the [illegible] seven [illegible] mond [illegible]

The [illegible] by the [illegible] for the world series

The [illegible] ing [illegible] of the [illegible] Mack [illegible] the [illegible] meier [illegible] per [illegible] shaw [illegible] has [illegible]

COCHRANE BACK

Mickey Cochrane [illegible] catcher [illegible] was in the [illegible] vacation [illegible] of duty since [illegible] the recent [illegible] line-up yesterday when [illegible] the world [illegible] He batted three [illegible] the Athletics' [illegible] first of a [illegible] game series from the New York Yankees [illegible]

Ray Mallaffey [illegible] received [illegible] for a [illegible] receive credit for his fifteenth victory. He has been beaten only twice.

For the second [illegible] the Cleveland Indians [illegible] & one-run [illegible] the luckless St. Louis Browns 13 to 11. Mel Harder [illegible]

SOX, NATS STOPPED

The Washington Senators and Boston Red Sox [illegible] splits [illegible] American League game [illegible] were forced [illegible] rain [illegible] was [illegible] innings. The Sox were [illegible] 8 to 8 when [illegible] called after [illegible] interruptions.

The National League's [illegible] engagement [illegible] merely to [illegible] the St. Louis Cardinals [illegible] the field. After [illegible] scoreless for six innings, the Redbirds got to Larry French for two runs in the seventh and four more in the eighth to defeat Pittsburgh Pirates 6 to 4. Sparky Adams' double knocked in the winning runs. George Grantham hit a homer for the Pirates in the third.

SHUTOUTS MARK M.-A. TILTS

A brace of shutouts featured yesterday's [illegible] in the Middle Atlantic League. The league program was somewhat curtailed, only four of the six games scheduled being played. Rain spoiled the others.

At Charleston, Beckley won, 4-0, Jennings [illegible] a five-hit game. Clarksburg served Beaver Falls its second successive blank, 3-0, Powell limiting the Falls crew to three scattered hits.

Youngstown [illegible] Wheeling, 6 to 2. Furmal [illegible] a five-hit performance, and Cumberland downed Huntington, 8 to 3, although outhit, 10 to 7.

Minor Leagues

GAMES TODAY

AMERICAN ASSOCIATION

[illegible]

INTERNATIONAL LEAGUE

[illegible]

SOUTHERN ASSOCIATION

[illegible]

MIDDLE ATLANTIC LEAGUE

[illegible]

N. Y.-PA. LEAGUE

[illegible]

STANDING OF THE CLUBS

AMERICAN ASSOCIATION

[illegible]

INTERNATIONAL LEAGUE

[illegible]

SOUTHERN ASSOCIATION

[illegible]

N. Y.-PA. LEAGUE

[illegible]

MIDDLE ATLANTIC LEAGUE

	W.	Pct.
Johnstown	82	14 .806
Huntington	78	22 .780
Clarksburg	71	20 .808
Wheeling	68	26 .723
Huntington	58	19 .566
Cumberland	29	26 .527
Beckley	24	19 .558

	L.	Pct.
Harrisburg	46	.576
Wilkes-Barre	49	.563
Williamsport	50	.543
York	64	.438
Hazleton	67	.426
Scranton	67	.426
Binghamton	71	.383
Elmira	72	.368

RESULTS YESTERDAY

AMERICAN ASSOCIATION

Kansas City	2—Louisville
Columbus	3—Kansas City
Milwaukee	5—Indianapolis
St. Paul	5—Toledo
Minneapolis	Columbus, Louisville, Wet Grounds

INTERNATIONAL LEAGUE

Newark	6—Buffalo
Baltimore	12—Toronto
Rochester	6—Toronto
Jersey City	10—Jersey City
Newark	10—Buffalo
Newark	10—Buffalo

SOUTHERN ASSOCIATION

Chattanooga	6—New Orleans

Other games postponed, wet grounds.

N. Y.-PA. LEAGUE

Wilkes-Barre	4—Harrisburg
Wilkes-Barre	2—Harrisburg
York	8—Scranton
York	8—Scranton
Williamsport	2—Elmira
Binghamton	4—Hazleton

MIDDLE ATLANTIC LEAGUE

Beckley	4—Charleston
Clarksburg	3—Beaver Falls
Youngstown	6—Wheeling
Cumberland	8—Huntington

Pittsburgh games postponed; rain.

WESTERN FINALISTS

MRS. LEONA PRESSLER

MRS. O. S. HILL

Mrs. Leona Pressler, of San Gabriel, Cal., opposes Mrs. O. S. Hill, of Kansas City, in the final round of the women's western golf championship at Highland Park, Ill., today. Mrs. Hill eliminated Virginia Van Wie, while Mrs. Pressler was eliminating June Beebe in the semi-finals yesterday.

BEAVER COUNTY TOURNEY SET

By PAUL G. SULLIVAN

The annual Beaver County tennis championships, sponsored as usual by the College Hill Tennis Club of Beaver Falls, will get under way a week from today on the six clay courts of Geneva College. Official word to the above effect was forthcoming late yesterday from Capt. Howdy Campbell, of the College Hill net squad. Campbell will serve on the committee in charge of the event, the veteran W. M. George having been happily selected as chairman and other members being J. Fred Ingram, F. Dale Campbell and William L. Potts.

Competition in men's singles and doubles will comprise the program, the man-to-man event having as major trophy for the victor a year's possession of the new Louis Ingram Cup, placed up for the first time in 1930 and captured then by Johnny Hecker, former Geneva stylist. There will also be permanent prizes for winners in both divisions of play, as well as an entirely novel feature, the award of a top-grade tennis racquet by lot to some contestant not fortunate enough to land one of the flagons.

The tourney will be reeled off all day Saturday and Labor Day, with final tussles billed for September 12. Entries will be received by Howard E. Campbell, in care of Keystone Driller Company, Beaver Falls, Pa.

The Beaver conclave, one of the oldest in the district, has been a yearly gathering, with few interruptions for nearly three decades. Among prior champions are Jack McLain, Jack Moore, S. Jarvis Adams, Jr., Browne Ranson, Dr. John O'Loughlin and Don Reader.

GIRL REPEATS SWIM WIN

TORONTO, Ont., Aug. 29.—(AP.)—Battling water so rough that it forced the swimmers off their usual course into semi-protected area behind the breakwater, Margaret Ravior, sturdy Philadelphia mermaid, yesterday became the first swimmer ever to repeat a victory in the annual women's ten-mile marathon swim at the Canadian National Exhibition.

Miss Ravior, who won the event last year, outdistanced a starting field of 35 rivals, many of them veterans of previous swims, to take first prize money of $5,000. The crowd numbered close to 100,000 all through the race and doubled that figure as the competitors neared the finish. Miss Ravior finished nearly a half mile ahead of Mrs. Ethel Hertle Gary, of New York, winner of the 1928 marathon. Mrs. Gary was only a few minutes ahead of Ethel McGarry, of New York.

Miss Ravior ploughed along at about 55 strokes to the minute all through the race and did not increase her pace until she was within striking distance of the finish. Her official time was four hours, 56 minutes, 44 2-5 seconds.

The order of the finish, with times and awards for the leaders, follows:

1—Margaret Ravior, Philadelphia, time 4:56:44 2-5, $5,000.

2—Ethel Hertle Gary, New York, 5:08:20 9-10, $2,500.

3—Ethel McGarry, New York, 5:12:34 4-5, $1,000.

4—Leah Riley, Kranesburg, N. J., 5:16:39, $750.

5—Evelyn Armstrong, Detroit, $500.

6—Ruth Downing, Toronto, $250.

Sports Events Carded for Today

BASEBALL

Pittsburgh Pirates vs. St. Louis Cardinals, at St. Louis.

(See major and minor league schedules for other games.)

Homestead Grays vs. Kansas City Monarchs in two games, at Forbes Field.

South Chicago, Western champion, vs. Columbia, S. C., Eastern champion, in final round of American Legion Junior tournament, at Houston, Tex.

POLO

Pittsburgh Polo Club vs. Iroquois Club, at Lexington, Ky.

SOCCER

Union Switch and Signal vs. National Tube in exhibition match, at Swissvale.

HORSE RACING

Annual running of Lincoln Handicap, $25,000 added, at Lincoln Fields, Chicago.

Meets continued at Wheeling, Cumberland, Saratoga, Lincoln Fields, Blue Bonnet, Thistledown, Dade Park and Stamford Park.

Annual Saratoga Thoroughbred Sales, at Saratoga, N. Y.

SWIMMING

Water Gala and Beauty Pageant, at Willows Swimming Pool, Oakmont.

TRAPSHOOTING

Grand American Handicap, feature event of American Trapshooting Association program, at Vandalia, O.

OUTBOARD MOTOR RACES

Fourth annual Mid-East Regatta, at Marietta, O.

Opening of New Jersey outboard championship, at Stone Harbor, N. J.

HORSE SHOW

Closing of Allegheny County Farm and Flower Show, at West View Park.

GOLF

Final round of Women's Western championship, at Exmoor Country Club, Chicago.

Usual Saturday matches and sweepstakes at all country club in Western Pennsylvania.

Sharon vs. Oil City in interclub match, at Wanago Country Club.

BOXING

Joe Firpo vs. Herman Perlick, Al Ettore vs. Lew Seltzer and Tony Morgano vs. Lew Lafferty, 10 rounds each, Milk Fund Benefit, Atlantic City.

TENNIS

National doubles championship for men and women, at Brookline, Mass.

Harris M. Coggshall vs. John F. Hennessey for Michigan Open championship, at Benton Harbor.

DISTRICT GOLF CARD HEAVY TODAY

By VERN SWARTSEAGER

Only one tourney is slated today, although competition at all country clubs in the district will hold the spotlight in the usual Saturday rush.

Oil City golfers are playing host to players from the Sharon Country Club in a team match at the Wanango Country Club and a fine turnout was anticipated.

LOCALS IN CHICAGO

Yesterday four local golfers, J. W. Danforth, Ray I. Babcock, Sam Parks, Jr., and Fred Brand, Jr., set forth for the National amateur championship which opens at the Beverly Country Club, Chicago, Monday.

Tonight is the last night for qualifying in the West Penn Open, driving quarters at Saddle's, after the latter's [illegible] and Fox Chapel [illegible]. The finals are slated for Tuesday night. Men and women are competing.

Yesterday one of the interesting [illegible] tournaments of the season was played at the Wildwood Country Club.

Shooting a fine 89, Miss Antoinette Hunter, of Oakmont, former West Penn champion led the field of 239 contestants by four strokes. Her net score was 85. Miss Hunter was out in 42 and back home in 47, fine golf considering the condition of the course after the rain.

Mrs. D. A. Garber, of Stanton Heights, finished second with 93-8—85, and both Catherine Bird, of Montour Heights, and Mrs. Carl Van der Voort, of Shannopin, turned in gross 100s.

MRS. ASHFORD GETS 78

In the second division, Mrs. J. E. Ashford led with 105-29-78, with Mrs. B. A. Kerr finishing second with 100-20—80.

Mrs. Neiman, of Stanton Heights, topped the third flight with 119-40—97. Mrs. S. E. Donald, of South Hills, was second with 118-36—82. The scores of the leaders follow:

FIRST EIGHT

[illegible]

SECOND EIGHT

[illegible]

THIRD EIGHT

[illegible]

Caddies at North and South parks took part in tournaments yesterday, a three-way tie resulting in the medal play at South Park and Frank Lakovic winning at North Park with a 99.

At South Park, Julius Baloush, Frank Baloush and Martin Gorisek tied in the nine-hole competition for the 11 best scorers after the 18-hole qualifying test. Each scored a 45. Julius Baloush drew first prize, his brother second and Gorisek third.

GUNN HAS 82 AT CHICAGO

CHICAGO, Aug. 29.—(AP.)—The advance battalion of the army of 150 players who will march over the greens and fairways of the Beverly Country Club when the thirty-fifth United States Amateur golf tournament begins Monday satisfied itself today in sampling the course.

William Lawson Little, Jr., the modest San Franciscan who told Bobby Jones in 1929 that he would have eliminated him if Johnny Goodman hadn't, achieved the best practice round of the day yesterday, a 73, two over par.

George Voight, the New York star, who waited until he was almost 30 before grabbing at laurel leaves, produced the next best, a 74. Dr. O. F. Willing, of Portland, Ore., the dentist, took a casual 77, while Russ Martin, of Flossmoor, held himself to 78.

Other practice scores were posted yesterday by T. Philip Perkins, former British amateur champion, and one of the favorites for the title, 83; Ross Somerville, Canadian amateur champion, 81; Max Marston, national titleholder in 1923, 83; Watts Gunn, Bobby Jones' one time protege and runner-up to his tutor in the amateur in 1925, 82.

The tournament proceedings were made more interesting yesterday with the sudden entrance of Cyril Tolley, former British amateur champion.

SANDLOT RESULTS

CRAFTON CHURCH LEAGUE

Ingram	5—Crafton Pres. 2

WEST PENN LEAGUE

Linwood	2—Mars Girlings 1
Reliance	15—Turtle Creek 1

CITY LEAGUE

Dormont	9—Brook 0
Burns	4—Quick 1
Homewood	6—Thomas 1

GREATER PITTSBURGH LEAGUE

Edgewood	16—Alaker 1
Fines	3—Verona 2

CENTRAL PITTSBURGH LEAGUE

Collier	4—Corry 0

INDEPENDENT

Iroquois	5—Crawfords 1
N. S. Elks	4—Jenkins 1
Ingomar	5—Homestown 1
Braddock	3—Pitcairn 2
Anthon A. C.	3—Mutin 2
Hill Top	7—Lascalette 4

M'ARTHUR BOXES DRAW

TRAVERSE CITY, Mich., Aug. 29.—Benny McArthur, of McKeesport, Pa., was held to a draw here last night by Benny Duke, of Grand Rapids, Mich., in 10 rounds. McArthurs weighed 127 pounds and Duke 126.

DISTRICT GOLF SUN BEAU SET FOR LINCOLN HANDICAP

CHICAGO, Aug. 29.—(AP.)—Gallant old Sun Beau, greatest money-winning thoroughbred of all time, has an important business engagement to fulfill here this afternoon. Afterward, he will step into a private car to return to Saratoga in an attempt to beat Twenty Grand in the Saratoga Cup next Saturday.

Sun Beau, which has earned $334,044, will attempt to add another $25,000 to Willis Sharpe Kilmer's turf winnings in galloping to victory, if possible, in the $25,000 added Lincoln Handicap at one mile and a quarter at Lincoln Fields.

The field, in addition to Sun Beau, Plucky Play and Paul Brown, includes the 3-year-old Pittsburcher, Chief John; No More Knight, Commander; The Nut, Cliff Rover, Segolio, My Dad and Brown Wisdom.

RAIN PREVENTS NET DUELS

BROOKLINE, Mass., Aug. 29.—(AP.)—Rain interrupted the National Doubles tennis championship play again yesterday and left the draw so disrupted that U. S. L. T. A. officials were forced to put the final over until Tuesday, when it will conflict with the International team matches with England and France at Philadelphia.

A heavy thunderstorm [illegible] drenched the already waterlogged courts that, even when the weather for a time in the afternoon, it was thought unwise to permit Johnny Doeg and George Lott, the defending champions, to play the remainder of their quarter-finals match with the U. S. Davis Cup singles stars, Sidney Wood and Frank X. Shields, of New York.

They will resume their best three out of five set play this afternoon and the winners will not be called upon to play again until Monday, when they will oppose Gregory Mangin, Newark, N. J., and Berkeley Bell, New York, in the upper half semi-final.

HORSE ANNEXES UPSET WIN

TODAY'S SELECTIONS

First race—Radical Sparkle, Joel.
Second race—Schley B., Hallbrook, Gardenia.
Third race—Mashar, Canadite, Maid Hebrew.
Fourth race—Prindle, Margrit, Buccaneer, Shafton.
Fifth race—Mordore, Princess Mc, Bellridge, Pirouette.
Sixth race—Miss Mac, Frances Cooper, Gauthier.
Seventh race—Miss Sand, Turtle, No Hope.

CUMBERLAND, Md., Aug. 29.—The longest shot of the local race meeting was put over here yesterday in the opening number when Greystel Girl, with Joe O'Malley in the saddle won and paid $73.30, $13.00 and $7.60 on each $2 ticket. Madges Fellow won the Cumberland Gun Club purse.

Stylish Mack scored his second win of the meet in capturing the Dingle purse and Tewsenelda repeated Wednesday's performance by taking the Algonquin Hotel purse. The smallest crowd of the week witnessed the races which were run over a muddy track.

SOCCER TEAMS CLASH

The [illegible] match and playoff [illegible] the National Tube soccer team, [illegible] champion [illegible] Swissvale this afternoon. The game, which will give the [illegible] of the Pittsburgh and Ohio leagues [illegible] will be called at 3:30.

Scoring Records In Baseball For Week

NATIONAL LEAGUE

[illegible]

AMERICAN LEAGUE

[illegible]

AMERICAN ASSOCIATION

[illegible]

INTERNATIONAL LEAGUE

[illegible]

Adventures of Policy Pete

RAIN PREVENTS NET DUELS

BROOKLINE, Mass., Aug. 29.—(AP.)—Rain interrupted the National Doubles tennis championship play again yesterday and left the draw so disrupted that U. S. L. T. A. officials were forced to put the final over until Tuesday, when it will conflict with the International team matches with England and France at Philadelphia.

A heavy thunderstorm soaked the already waterlogged courts that, even when the weather for a time in the afternoon, it was thought unwise to permit Johnny Doeg and George Lott, the defending champions, to play the remainder of their quarter-finals match with the U. S. Davis Cup singles stars, Sidney Wood and Frank X. Shields, of New York.

They will resume their best three out of five set play this afternoon and the winners will not be called upon to play again until Monday, when they will oppose Gregory Mangin, Newark, N. J., and Berkeley Bell, New York, in the upper half semi-final.

HORSE ANNEXES UPSET WIN

TODAY'S SELECTIONS

First race—Radical Sparkle, Joel.
Second race—Schley B., Hallbrook, Gardenia.
Third race—Mashar, Canadite, Maid Hebrew.
Fourth race—Prindle, Margrit, Buccaneer, Shafton.
Fifth race—Mordore, Princess Mc, Bellridge, Pirouette.
Sixth race—Miss Mac, Frances Cooper, Gauthier.
Seventh race—Miss Sand, Turtle, No Hope.

CUMBERLAND, Md., Aug. 29.—The longest shot of the local race meeting was put over here yesterday in the opening number when Greystel Girl, with Joe O'Malley in the saddle, won and paid $73.30, $13.00 and $7.60 on each $2 ticket. Madges Fellow won the Cumberland Gun Club purse.

Stylish Mack scored his second win of the meet in capturing the Dingle purse and Tewsenelda repeated Wednesday's performance by taking the Algonquin Hotel purse. The smallest crowd of the week witnessed the races which were run over a muddy track.

SOCCER TEAMS CLASH

The [illegible] match and playoff [illegible] the National Tube soccer team, [illegible] champion [illegible] Swissvale this afternoon. The game, which will give the [illegible] of the Pittsburgh and Ohio leagues [illegible] will be called at 3:30.

Scoring Records In Baseball For Week

NATIONAL LEAGUE

[illegible]

AMERICAN LEAGUE

[illegible]

AMERICAN ASSOCIATION

[illegible]

INTERNATIONAL LEAGUE

[illegible]

Fight Results

[illegible]

DORMONT WINS BY FORFEIT

An argument and forfeiture broke up the long awaited City League classic between Dormont and Books last evening at Dormont. Dormont was awarded the game by the forfeit score, 9 to 0, after Books refused to continue play.

The score stood at 2 to 2 in the first inning when the Books balked. Collins, Book catcher, was ordered from the game after a mixup at the plate and he refused to go. Umpire Jimmy Ahearn then awarded the game to Dormont. The teams are now tied for the second half lead, each with 14 games won and 5 lost.

Police were called to clear the field of spectators after the game had been forfeited.

In other loop frays last evening, Homewood defeated the Thomas nine, 6 to 3, and Bucks upset the Civics, 4 to 1.

In the West Penn League Reliance came to life after two successive setbacks and walloped Turtle Creek, 15 to 1. Linwood nosed out the Griffiths in the same league, 2 to 1.

In an independent tussle of note, the Iroquois team of the Greater Pittsburgh circuit, downed the crack Crawford Stars, 5 to 3.

Willows to Stage Big Carnival Today

The Willows swimming pool will be the scene of a gala water carnival and a beauty pageant this afternoon. The water program includes exhibitions, races and fancy diving events.

One of the features will be a race involving four old-time swimmers, namely, John T. Taylor, Ralph Shinton, Jim Taylor and John Cutnal.

Following the swimming meet Miss Willows will be chosen. John Jay Burke, city office manager of the county parks, is in charge of the affair, assisted by W. W. McCafferty, Press Anderson and Ben Bright.

Buffalino Beaten In Amateur Show

Joey Chemis, of the Pittsburgh Lyceum, a 126-pounder, defeated Don Buffalino, of the Ambridge A. C., in the feature bout of the amateur ring show staged by the Bettis-Wright Club at Bettis Field last night.

In the other bouts, Johnny Bierk, of the Lyceum, defeated Mickey O'Brien, Braddock A. C., three rounds; Clem Blaha knocked out Al Nanci, Ambridge, in the last round and Johnny Trusky, Braddock A. C., was beaten by Johnny Hazel, Pittsburgh Lyceum, three rounds.

Haas Lost to A's For Season, Series

PHILADELPHIA, Aug. 29.—(AP.)—George (Mule) Haas, injured centerfielder of the Philadelphia Athletics, probably will be lost to the club for the rest of the season, including the World Series, Manager Connie Mack said yesterday. His wrist, broken several weeks ago, has failed to mend as well as hoped for.

The club trainer explained the trouble as difficulty with the knuckle bone of the left wrist. He said efforts of Haas to swing a bat resulted in the bone slipping out of place, causing pain and weakness.

WILMS DEFEATED

WHITE SULPHUR SPRINGS, W. Va., Aug. 29.—F. H. Wilmsm, of Pittsburgh, extended James Knott, of New York in the thirty-seventh hole before bowing in defeat in the final round of the "old white" summer golf championship here yesterday.

SEVEN TO GO IN HANDICAP

TODAY'S SELECTIONS

First race—Saturday Night, Gay Flyer, Passenger.
Second race—Dry Nation, Maitresse, Bandwick.
Third race—Be Reasonable, Miss Crosby, Gypsy Blood.
Fourth race—Radio, Fandango, Fair Play.
Fifth race—Autumn Bloom, Father Jack, Lassie.
Sixth race—Apostrophe, The Engineer, War Court.
Seventh race—Dot Tenata, Steve, Locklo.
Eighth race—Autumn Bloom.
Second choice—Dry Nation.

WHEELING, W. Va., Aug. 29.—With the Press classic feature as the feature of the races today at the Wheeling Island fair course, and with some of the best runners at the course [illegible] to face the barrier in this event, [illegible] fans are assured of one of the best races on the [illegible] schedule.

Seven crack thoroughbreds will parade to the post in this event, listed as the fifth of the afternoon.

STAR HORSES ENTERED

Four of those entered in this race will be well backed. Jet, Autumn Bloom, Fayin, Noon Play and Participate, all of which have made excellent showings here in the first days of the meeting, will follow the lead pony to the starting line. Wild Olive, another great runner, which has not yet been raced here, is entered, and will no doubt be one of the favorites.

Post time today has been moved back until 3 o'clock, to accommodate the latecomers, and seven races are on the program.

In the feature race yesterday afternoon, the McClure Hotel claiming purse, Lawrence Dye rode his fourth winner of the meeting when he piloted Black Velvet, a 5-year-old daughter of Boniface-Viola Gill, home in a driving finish that saw the field sweep under the wire almost as one horse. Noses only separated the winner, Earfull, second place winner, and Sir Barely, the favorite, which was unable to do better than third, as they raced down the stretch in the mud.

WINNER OUTSIDER

The winner, a rank outsider in the betting, paid $15.40 on each $2 ticket, and covered the six and one-half furlongs in 1:27, excellent time for the condition of the track.

A crowd of over 5,000 fans braved the most atrocious weather conditions imaginable to witness the program of Friday, and attendance gained until the middle portion of the afternoon, despite a downpour of rain.

LOCAL POLOISTS SET FOR FRAY

LEXINGTON, Ky., Aug. 29.—The second string polo teams of the Pittsburgh Polo Club and the Iroquois Hunt Club, local organization, will clash here today. Tomorrow the first string fours will duel in a return match, the Pittsburghers having defeated the local riders in Pittsburgh two weeks ago.

The Pittsburghers will line up with Bliss Flaccus at No. 1, George Vang or Charley Gilliland at No. 2, David McCahill at No. 3 and King McCreery or Vose Babcock riding back.

SANDLOT GAMES TODAY

CITY LEAGUE

Homewood at Dormont.

GREATER PITTSBURGH LEAGUE

Immaculate at Iroquois, Verona at Jenkins, Smiths at Mor.

STEEL CITY LEAGUE

Oliver Cubs at Spear, E. E. Cards at Lawrenceville.

WAGNER MINOR LEAGUE

Cellis at Walls.

NORTHSIDE LEAGUE

St. Anthony at North Pole.

CENTRAL PITTSBURGH LEAGUE

Williams at Coliersahn.

INDEPENDENT

Kansas City Monarchs at Homestead Grays (2).
Collier Club at Eineview.

LINCOLN FIELDS MUTUELS

CHICAGO, Aug. 29.—(Special.)—The mutuels on the seven races at the Lincoln Fields track yesterday paid a total of $389.96.

OHIO SHOOTERS PLACE FIVE AT TOP

VANDALIA, O., Aug. 29.—(AP.)—A dark horse of clay target shooting galloped across the traps of the Amateur Trapshooting Association yesterday to win the Grand American Handicap, the most highly prized honor in the gun world.

The Rev. Garrison Roebuck, a United Brethren minister from McClure, O., [illegible] and late yesterday battled against great odds to force his way into a tie for first position with Fred Harlow, Newark, O., and R. F. Williamson, of Greenville, O., with scores of 96. Roebuck shot from the 16-yard line, Williamson from the 19 and Harlow from the 22.

WINS BY THREE

The handicap proved too much for Harlow, who won the Grand American in 1908 and he dropped five targets in the first event of the shoot-off to take third place. Williamson and Roebuck fought it out in the seventy-fifth target, the minister winning, 68 to 65.

Others who won fourth and fifth positions in a five-way shoot-off were Frank Foltz, also of McClure, O.; L. Craig, of Dallas, Tex.; Dr. R. D. Miller, of Matson, O.; Carl Barton, Springfield, Ill., and Dr. I. Finney, of Georgetown, Ill., all were deadlocked at 95 targets. Foltz broke 4 in the shootoff for fourth position, Craig 23 for fifth and Dr. Miller 22 for sixth.

Today was only the tenth time that the McClure hotelier had shot at clay targets. He was undecided until this shooting whether or not to enter the Grand American, which netted him better than $2,000 in cash and trophies.

MISS JAY LEADS

Miss Jeannette Jay Warner, Is winner of the South American women's championship earlier in the week, led the women's scores with a 92. Miss W. Ellis, of Ironia, N. J., was second with 91, and Miss Belle McCord Roberts, Long Beach, Cal., was third with 89.

Rufus Kerr, the 15-year-old Wichita Falls, Tex., boy who won the Grand American title last year, labored under a double handicap today, a broken right foot and a four-yard handicap which brought his score down to an 82, [illegible] out of the money.

G. L. Craig, shooting from the 17-yard mark, led the Pittsburgh contingent with a mark of 89. Miss A. S. Harrold, the only Pittsburgh woman entry, broke 84 targets from the 19-yard line. Pittsburgh scores follow:

Capt. J. L. Carney, 20 yards, 82; G. L. Craig, 17 yards, 89; Gabinus A. Gill, 18 yards, 78; Miss A. S. Harrold, 19 yards, 84; Ed Nadolny, 20 yards, 85; Otto Nadolny, 18 yards, 85; J. Painter, Jr., 16 yards, 87; Dr. E. R. Raymalley, 20 yards, 79.

MEINE READY FOR CARDS

(Continued from Page Eleven)

put the home team in the ball game.

Gelbert was careless at the middle bag as Adams filed to P. Waner. Paul slapped the ball to Thevenow, who insisted on a put-out of the home shortstop, but Umpire McGrew ruled the runner had toed the base and was safe. French then walked Wallie Roettger to fill the bases and Frisch came through with a double to score two runs.

BREAKS AGAINST FRENCH

French sustained two very bad breaks as he carried his two run lead into the eighth. Jim Bottomley drove a grounder toward Grantham to start the inning. George was in front of the ball when it took a bad hop and went over his head. The alert Tony Piet made a nea stop of the bad bounder and French ran to cover. Piet had the ball in Larry's glove in time for the play, but the pitcher could not hold it and Bottomley was on base.

Hafey then hit a slow roller to Traynor. Pie threw the ball in the dirt in front of Grantham, and the rocket rolled away, Paul Waner making no effort to recover it. Bottomley scored on the bad misplay, and Hafey carried the tying run to third. Pepper Martin singled over the important run in a hurry.

French fanned Wilson as Martin swiped the middle bag. L. Waner made a one-hand pickup of Gelbert's liner and was able to hold Martin at third. Flowers batted for Jim Lindsey, and French threw him out while holding the tying run at third. Up came little Sparky, and he did plenty. Adams pulled a double into the left center pocket, and the game was as good as over, as the two runs went in. Bill Hallahan worked the last inning against the Buccos.

French had Flint Rhem as his opponent through six rounds, the big righthander coming out for Ray Blades, who batted for him and drew an important base on balls in the inning. Ray was aboard when Frisch connected for his timely swat.

George Grantham and Lloyd Waner were batting stars. Grantham swatted a homer over the rightfield stands in the third.

SMITH BEATS HANNAH

SAN FRANCISCO, Aug. 29.—(AP.)—Harry Smith, New York middleweight stepped out of his class last night to win a 10-round decision over Jimmy Hannah, of Pocatello, Idaho, a lightweight, but the verdict met with considerable disapproval from 8,000 fans.

TELL IT TO SALLY -:- -:- Follow This Unusual Feature Day by Day -:- -:- By SALLY MARTIN

Don't Take a Man Seriously Because He's Interested

"Take it from Bob — he's peeved! Why? Because every time he steps some gal out more than twice she thinks he's "serious" and expects the wedding bells to peal.

Then if he tries to sidestep she sends papa around to ask his intentions!

"You can't be just friends!" he snorts. "Just as sure as you try it, they begin to Take You Seriously, and"—

We'll let him tell you the rest himself. This isn't a lovesick or "lonely heart" letter but just a young fellow's plea for a lady's viewpoint on a question that has him puzzled. He writes:

A GOOD SPORT

"I am 20, belong to a well-to-do family, and have never been called a poor sport. Being decidedly human, I like to take out girls of my own age, but I have no intention of marrying for a good while to come. I find these girls very interesting and would like to be just good friends with them. I like to talk to them and take them places.

"But the part that gets my goat is that, after going out with the same girl for a month or so, she invariably seems obsessed with the notion that I will ask her to marry me.

"Now, I always act the part of a gentleman. I don't 'kid them along' or tell them a lot of stuff I don't mean. Yet, in one or two cases, the girls' fathers have gone so far as to ask my intentions'—and when I replied that they were purely platonic, they seemed hurt.

"I am in a quandary about what to do. Should I go around with younger girls? Or should I cut out girls altogether until I am 'grown up,' or what? Should I try going out with a different one each week? Do you think that would work?

"No doubt you think I sound like a conceited young puppy, but honestly I'm not. I'm just puzzled.

YOUTH PUZZLED

"Why should these girls begin to 'take me seriously' the minute I act like they interested me? I'm not the only fellow they do that with, either, so don't think I am throwing bouquets at myself.

"Why can't a girl understand that a fellow may just like her company, and want to be just a friend? It seems now that nine out of ten girls think they have strings on you or something and spoil it all. Why are they like that? They make me tired!

"BOB."

Well, son, why are they like that? I suspect it's because they want to have strings on you, and believe that you're serious. For while theoretically, gents are supposed to be the pursuers and the femmes the pursued, actually the little girls are, most of them, out to get their man, and when he sticks around pretty regular they naturally think they've got him.

WRONG IMPRESSION

So if you've been picking one of 'em to "beau around," and neglecting the rest, you've probably given her the impression that you were her "steady."

Why not go in for a little more variety?

Why not stop going in so strong for one at a time, and give all of 'em a whirl? You can be good friends with all of them then... and you'll have plenty of chance to size them all up and to know the One Girl when you find her.

(Copyright, 1931, King Features Syndicate, Inc.)

'IN CASE YOU DON'T KNOW' -:- -:- Drawn by Nell Brinkley

In case you, Jill or Gloriette, don't know who this "Empress Eugenie" is, whose dear little hat that lends such womanly grace and elegance to both 16 and 16 is back again . . Perhaps, I think very much perhaps, you have forgotten your French history . . . Perhaps, also very much perhaps, you never knew it . . . And Empress Eugenie as a woman, is a brand new person to you.

Do you not think that to know something of her when you trot into a hat-shop and say, "I want one of those, there, now. Empress Eugenie (pronounce it Euzhanie) hats" that it might give an aura of romance to your little hat when you know some of these things about her?

She lived to be 94 years old, and died only in 1920 . . She lived 57 years longer than her husband, Napoleon the third, and 59 years longer than her only son . . . She was a Spanish countess, daughter of a Spanish nobleman father and a Scotch mother named Kirkpatrick . . . The grace and fire of the Spaniard and the hardiness, virtue and fascinating historical heritage of the Scotch made a beautiful and clever woman.

Next to the word "beauty" describing her is always set the word "extravagance" . . . She set out for the opening of the Suez Canal with two hundred and fifty dresses—it is true—but she lived at an excessively elegant court, she was to be gone for several months, and she herself had been heard to call her dresses, heavy with ribbon and lace and moire, "my political dresses" . . . Her taste was perfect; she disliked outrageous styles in color and line.

Remember that she lived in a time when these things were fashionable . . . Dresses so wide that it was difficult to play with one's children and take your husband's arm, when two thousand women were burnt to death at a church festival because a bit of drapery caught fire and spread joyfully to the two thousand frail, ruffled dresses they wore, when a frock could and did have 25 ruffles, each with two rows of velvet ribbon sewn thereon by hand; when six petticoats were nothing at all (listen, first a flannel one, then another padded with horse-hair, then an Indian-calico one, then a white petticoat with three stiffly-starched ruffles, two muslin petticoats, then the dress, all upon a pair of lace pantalets!") and when for a time real gems were used for buttons! . . . My dears.

I have made you her picture from an old photograph, and some of the nose-tipping hats that were worn during her time of youth and beauty.

An interesting woman, and a beautiful little hat.

—NELL BRINKLEY.

How to Keep Well

By Dr. Royal S. Copeland

Shortness of Breath May Indicate Trouble

Difficulty in breathing, particularly after any exertion, is a symptom of importance. Early attention to this disorder will prevent later distress.

Dr. Copeland

Within the past few years after walking or climbing stairs have you noticed a shortness of breath? If you have observed it and have not been to a physician lately go and have a careful physical examination.

Shortness of breath and difficulty in breathing following slight exertion may indicate some change in the muscle of the heart. Of course I do not mean that one who has played a strenuous game of tennis or baseball should not be short of breath. Shortness of breath after strenuous exercise is normal. However if you have noticed that in climbing up a flight or two of stairs you must stop and catch your breath, that is a different story.

Sometimes people notice that their feet swell and that they have difficulty in taking off their shoes at night. Swelling of the feet and shortness of breath are two danger signals that the body is giving you. You should heed these warnings and seek the necessary relief and care.

There are other persons who have difficulty in making themselves comfortable while lying in bed. In order to sleep they must have a pillow and be propped up in a semi-up-right position. This condition is spoken of as "orthopnoea," meaning difficulty in breathing while in a recumbent position. This symptom is far more likely to indicate changes in the heart than ordinary shortness of breath, which is spoken of as "dyspnoea."

Those who have dyspnoea and orthopnoea are liable to tire very quickly. If they hurry in their work they soon become extremely fatigued.

I do not mean to say that all persons with these signs have heart disease and that their days are numbered. As a matter of fact, they usually outlive their neighbors. Once they are aware of their defects, they adjust themselves and by leading sane and sensible lives may become centenarians.

(Copyright, 1931, Newspaper Feature Service, Inc.)

The Cardiac Clinic

By DOROTHY ROE

They give the same old reasons
When marriages don't click.
The truth might sound too trivial—
You couldn't make it stick.

Imagine walking up to a judge and saying, "Your honor, I want a divorce because my husband won't wear dinner clothes in the summer time."

Or—"We can't go any longer—he always orders two desserts."

Yet, it's little things like that that wreck big marriages.

More divorces have been caused by small irritations than by large co-respondents.

A woman's habit of leaving her golden hair in the comb has caused marital rifts that have hidden behind such resounding legal terms as "mental cruelty" and "incompatibility."

The law is resourceful in finding impressive names for unimpressive truths.

If Jack Spratt and his wife had lived in these Reno-bound days their differences over the fat would have netted some lawyer a comfortable fee.

And then, since we're going Mother Goose, there was Peter, the pumpkin-eater, who had a wife and couldn't keep her. Peter didn't know about divorce laws and such—so he put his wife in a pumpkin shell, and there he kept her very well.

Such simple but effective measures might prove a solution to our complicated modern marital problems.

All the talk about psychoanalysis and astrological compatibility has made us all a little goofy.

Nowadays a husband must have been born under the right star or the whole thing's off.

And if he is suspected of having that abhorrent thing known as an inferiority complex, he's as good as sunk.

Heaven help the man whose wife suddenly discovers that her Freudian dreams dictate a change of mates.

Then there are those bridge table divorces.

What with the Culbertsons and Lenzes and the Works all at each others' throats over the correct system of bidding in contract, it's a wise wife who knows enough to agree with her husband.

All over our land there are hitherto happily married couples who are developing slow, cold hatred for each other over the momentous question of what is a demand bid.

So acute is the attack of contract-itus that a woman who has agreed to give up career, family and friends for her husband will battle to the last ditch over her right to an original bid of two clubs.

Ruth Snyder killed her husband because she found a man she liked better. But many a wife has contemplated getting out the sashweight when her husband failed to return her opening lead.

When they appear before the judge they call it "cruel and inhuman treatment"—but the real reason may be nothing more impressive than a husband's bid of hearts when his wife signaled diamonds.

It's a dizzy age. Even the old adages don't mean the same.

For nowaday when they say "go West, young man," they mean Reno.

When Does a Child Learn?

By CONSTANCE CAMERON

"Well," the mother sighed in evident relief, "vacation is nearly over, thank Heaven. John has done nothing but play and waste his time all summer. I'll be glad when he gets back in school and begins to learn things."

"It's true, John has played all summer, but the mother errs when she thinks he hasn't learned things. But (at least to my humble mind) she starts on a false premise when discussing or thinking of education. To her, the child who can rattle off multiplication tables or immediately tell you where Tasmania is, is EDUCATED. To her, education is a RESULT. To me, it is a never-ending process.

The man who can rattle off statistics, who always knows the answer, is not necessarily well educated. He's a parrot and and anyone can be a parrot, but who, after all, WANTS to be one? We differ from the lower animals in being able to reason, to see the MEANING of things and only as we combine facts with their meanings are we still in the glorious process of becoming educated.

It is true, John hasn't done any adding or dividing or spotting of a certain island with his grimy forefinger all summer long. But he has learned things nevertheless. John has learned that bluff doesn't always constitute a firm foundation for even local supremacy. A new boy came to the community, and, tiring of John's bullying, licked him soundly. John was thoughtful for quite a few days after the fight. John made a glider in a hurry and suffered a complete crack-up in the back lot. And it's valuable education to know that success is spelled in tiny letters of taking pains! John learned that one must be sure of a river's depth before diving, having gone into mud up to his neck just to be the first lad off the diving board. Yet his mother says he's learned nothing this summer.

I think he's learned a lot. Not printed facts, of course, but most of life isn't printed—it's met on the street, in our living rooms, at the corner drugstore, on the baseball diamond, and there are facts we MUST know about life which we can't get from books, but from experience.

When do children learn? That sounds silly, but it has been asked me. Why, good grief—they learn every second of their lives, just as you and I do. One can't turn a child's mind on and off like a faucet. Therefore, it pays to be sure the child is learning something constructive through your own conduct and judgments every moment. And it is wise to consider the fact that the things he learns from life are equally important, if indeed, not more so, than the facts he gleans from books.

(Copyright, 1931, International Feature Service, Inc.)

Correct Manners

By MRS. CORNELIUS BEECKMAN

A Strain on the Budget

Dear Mrs. Beeckman:

When one receives an invitation to a wedding shower and gives the bride-to-be a gift, then receives an invitation to the wedding, is it necessary to give another gift at this time, or was the first sufficient for both occasions? MARIE.

Woe is me, I'm afraid that our shower gifts count only as shower gifts, and no matter how many showers there are, if we accept the invitations we are expected to give a shower present for every shower that we attend. And even if the showers and the shower gifts "pour," we still are expected to give a wedding gift, if we are invited to the wedding. And, what with this and your with not this business of giving shower-presents is certainly a strain on the well-known budget. As who of us doesn't know? If our budgets can't stand this strain, all we can do is not to accept the shower invitations.

A "Big Little Thing"

Dear Mrs. Beeckman:

Is it proper for a young man (a co-worker) to pay a girl's fare when he meets her going to work or coming home? This occurs at the average of four times a week. T. P.

No, a girl is short-sighted to allow this to commence. For, obviously, it is much easier for her to begin by being straightforward about her wish to pay her own fare. It is perfectly easy for her to do this, and she shouldn't feel, or have in her manner, any embarrassment about it. The co-worker will respect her quick social judgment, and the traveling together will be unclouded by the necessity for going through the fare-paying motions every time. It's always better to keep this sort of thing definitely understood, for although it seems a small detail, it often, too often, can become one of those big little things.

(Copyright, 1931, Premier Syndicate, Inc.)

Heart of a Wife -:- Continuation of Love's Reawakening

By ADELE GARRISON

Madge Is Worried by Katherine's Reaction to Husband's Letter

I found Katherine breakfasting from a tray laid upon a table on the little upper veranda. Beside her, in her carriage, pink and white and altogether adorable, lay the little new princess of our home. Beyond the closed door I could hear the voices of my young son and his cousin, as they scrambled through their dressing for breakfast.

"Lo, darling!" Katherine's voice had a lilt in it, and her eyes were starry. I realized, suddenly, that I had heard that lilt, seen that light in her eyes, ever since the coming of my small daughter. I reflected that not once since Katherine had taken into her care this wee wonder of wonders which had come to me, had I heard in her voice the despairing note which had been there when on the last Christmas Eve, she had gone to bed, rather than torture herself with the sight of the Christmas celebration of a happy home.

There could be only one explanation for this. The thwarted motherhood, which was her tragedy was finding solace and outlet in her care and love for my baby. I ought to have been genuinely happy for her. I was. I told myself fiercely, but I could not disguise the fact that, mingled with my altruism, was a feeling so vague and I could not give a name to it but which I knew, instinctively, was unworthy of me.

I hurried into speech, that I no longer might face that shadowy something in my own soul which, I felt, must be met and routed sooner or later.

"I'm the postman," I said with forced gayety, laying her two letters, address down, beside her plate. Then I turned abruptly to the carriage where my wee daughter lay with wide-open eyes regarding—what? I made the foolish observation common to all mothers.

"She's looking at me, Katherine! I believe she knows me!"

I expected the gentle raillery with which she had replied to similar declarations on my part since our homecoming, but she made no answer. Then on my young daughter's face there appeared a most beatific smile, and defiantly I proclaimed another foundationless banality.

"I tell you she's smiling at me, and you needn't tell me it's a colic pain either. She isn't drawing up her feet at all. Come and look at her!"

"Sorry!—I didn't hear—Madge!"—the word was a cry—"will you stay with the baby a few minutes?—and may I go into your room?"

"Of course," I said hastily, "and—don't hurry! I'll see to the boys, and everything."

"Thank you!" She hurried away, and as I stepped to the table to clear her tray away, and set it in the hall for Katie to take down, I saw that the letter from Hal Meredith, now turned superscription upward, lay unopened beside her plate. It was the other letter, the one from South America, though not in Jack's handwriting, which had sent her, white-lipped and trembling, into my room.

My own hands were not wholly free from tremors as I laid Hal Meredith's letter at the back of the table. What could have been the contents of that letter? Katherine is the most controlled woman I know; for to her own unusual natural poise she has added her years of professional training. I knew that only something horrible to her could have caused her to rush away so hurriedly.

Could it be that Jack was dead! My pulse seemed to stop, then raced again as I realized that a normal woman's reaction to news of death or terrible illness would not have been the one she had displayed. I was Jack's kinswoman and her nearest friend—she would have turned to me with the news, have clung instinctively to me in our common sorrow.

No, it was something else—something perhaps worse than death—to her—which had sent her to cover like a wounded animal. All I could do, though I longed to go to her was to stand aside, protect her solitude, and attend to the duties which she had left behind her.

The door behind me opened quietly and Junior and Roderick came tip-toeing out. I smiled to myself as I contrasted their entrance with the noisy demonstration of their first day at home. Then Mother Graham had shown Junior what was meant by the old phrase "having your nose out of joint" when she had reproved him so sharply for waking the baby, and worse—from the little boy's standpoint—had ignored him while she tried to hush his baby sister. I had neither interfered with my mother-in-law's dictum at the time, nor tried to soothe my son's wounded feelings later. But at my first opportunity I had shown him that I did not blame him for his first offense, but had told both him and Roderick how necessary it was that little babies should have their full quota of sleep and not be rudely awakened. I knew that Katherine was wisely insisting that the routine of the house go on as usual so that the baby could be trained to sleep through it.

"You needn't tiptoe, boys," I told them, smiling, "although I'm glad to see you so careful. But she's wide awake. Come and look at baby!"

"Baby!" Junior echoed, not rudely, but with distinct disdain in his voice. "Is that all the name she's ever going to have?"

(Continued Monday.)

(Copyright, 1931, Newspaper Feature Service, Inc.)

Household Hints -:-

A wonderful cleaning paste for copper pans may be made by mixing together a small teacupful of flour, one of salt and two of fine silversand. Moisten with cold water and add about four teaspoonful of vinegar. Put a little on a cloth and rub the utensil with it. Rinse in cold water and dry thoroughly with another clean cloth.

The wise housewife takes a census of the jellies, preserves and pickles that are used during the winter months. Then she knows what quantity will be required for the following season, just what was the most popular and any that did not take so well, and she does not have a lot of things left over at the end of the winter months.

A bundle of straws, such as are used at soda fountains, are convenient and sanitary to feed liquids to a sick child. They can be burned after using and there is no danger of breakage as with glass tubes. Children will oftimes take nourishment through a fascinating straw when otherwise it would mean a difficult task.

New Novel by the Author of

"ALL QUIET on the Western Front"

Erich Maria REMARQUE

tells the story the world has been waiting for!

"The ROAD BACK"

Coming Soon

IN THE

SUN-TELEGRAPH

RADIO TOAST TO KING :-: NBC Fetes New Network Link

We Now Present

By DARRELL V. MARTIN
Radio Editor

[illegible] His Majesty the King of England. [illegible]

Darrell V. Martin

[illegible]

William S. Walker has taken over the active management of his radio namesake WWSW and Joe Sartory has been given more authority in the conduct of programs . . . which all means that WWSW is serious about that 1,000-watt application in the Fall . . . the wave length will have to be changed for higher power as there are now 18 other stations sharing the 1500 kilocycle channel.

Question a Day:

How [illegible] Paul Whiteman and where was he born?—[illegible], Bellevue.

Answer—Born 40 years ago in Denver, Colorado, the son of the music supervisor of Denver's public schools.

* * *

A challenge to [illegible] bands is seen in the [illegible] of the Gypsies Orchestra [illegible] one a symphony and the other a [illegible] group . . . the Gypsies Symphony is to come over WCAE on Monday night at 9 [illegible] while the second [illegible] KDKA Thursday [illegible] consist of [illegible] ments under the direction of Harry Horlick.

* * *

Studio Lights

Dedication of the new American Church in Paris is on the NBC schedule for Monday, September 7, with Ambassador Walter E. Edge the principal speaker.

A plainclothesman tags John S. Young everywhere he goes these days, even into the studio, as the result of the threatening letters received recently from gangsters who "didn't relish" his remarks at the New York American law and order rally . . .

When "Gamby" left "Roxy's" it seemed to be her finish, but Burt McMurtrie writes that the little star has been signed up for CBS television . . .

Claude Morris was an errand boy in an East Liberty grocery, not Wilkinsburg, is the correction offered by "Betty" of Pittsburgh . . . thanx Betty . . . and now we'll reciprocate, let us know when you plan to visit New York and we shall be glad to make arrangements for you to see "Moonshine and Honeysuckle" in action . . .

One of the larger radio manufacturers plans to introduce this year a neon flashograph tube that provides visual tuning . . . as one turns the tuning knob at the approach of a station the neon tube resonator sends a rising glow of light upwards—when the light has reached its highest point for that station, then that station is sharply and accurately tuned . . .

Les Reis and Artie Dunn, comic patter boys of CBS, had to desert their temporary penthouse apartment the other day when Helen Kane returned home suddenly ill and told the boys she was sorry she had to cancel their lease . . .

The Boswell Sisters have been booked definitely in a downtown theater for mid-October . . . and will do their network broadcasts from the studios of WJAS.

Gladys Rice has renewed her Wednesday night NBC-red network contract for six more months . . .

Vincent Lopez uses a tenor saxophone for a cello in his Women's Radio Review.

* * *

Today's Tid Bit:

Microphones are tested before every broadcast at local studios. The operator says "Woof, woof" into the microphone, and it has nothing to do with a mad dog. It is the best word for testing purposes because it goes along evenly until the end of the word, when the "peak" comes.

'Sammy'

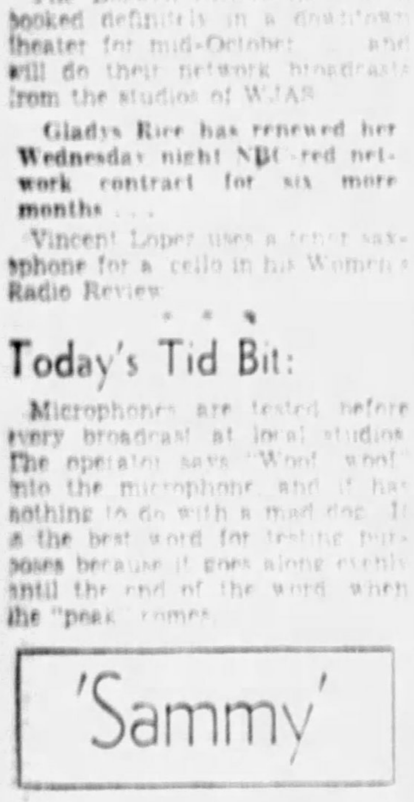

ALFRED CORN

The boy who played "Penrod" in NBC sketches last fall is "Sammy" in "The Goldbergs" on WCAE every night but Sunday at 7:45.

Saturday, Aug. 29.

4:00 P. M.
KDKA—Business News.
WCAE—Classic Gems.
WJAS—[illegible]
KQV—[illegible]
WWSW—[illegible] Orchestra.

4:15 P. M.
KDKA—[illegible]
WCAE—[illegible]
KQV—[illegible]
WWSW—[illegible]

4:30 P. M.
KDKA—Baseball Scores; Pacific Feature Hour.
WCAE—The Rase Rose Trio.
KQV—Baseball Scores; Bob and Pete.
WWSW—B. McCloskey.

4:45 P. M.
KDKA—Pacific Feature (cont'd).
WCAE—Rose Trio (cont'd).
KQV—Songs of the Season.
WWSW—Program.

5:00 P. M.
KDKA—Baseball Scores; Musical Moments.
WCAE—[illegible] the Day.
WJAS—[illegible]
KQV—Twilight Reveries.
WWSW—[illegible]

5:15 P. M.
KDKA—[illegible] Park Band, Philadelphia.
WCAE—[illegible]
WJAS—[illegible]
KQV—[illegible]
WWSW—Studio Program.

5:30 P. M.
KDKA—[illegible]
WCAE—[illegible]
WJAS—[illegible] Program.
KQV—Popular Melodies.
WWSW—[illegible]

5:45 P. M.
KDKA—[illegible]
WCAE—[illegible]
WJAS—[illegible]
KQV—Popular Melodies (cont'd).
WWSW—Items (cont'd).

5:50 P. M.
KDKA—Weather; Sport Review.

6:00 P. M.
KDKA—Vastine Band.
"Golden Shavers"

[illegible]

WCAE—Black-Gold Orchestra.
WJAS—Baseball Scores; Recordings.
KQV—Jack and Tony.
WWSW—Items (cont'd).

6:15 P. M.
KDKA—Vastine Band (cont'd).
WCAE—Black-Gold (cont'd).
WJAS—Recordings (cont'd).
KQV—Jack-Tony (cont'd).
WWSW—Items (cont'd).

6:30 P. M.
KDKA—Vastine Band (cont'd).
WCAE—Black-Gold (cont'd).
WJAS—Whispering Jack Smith.
KQV—The Flying Playshop.
WWSW—Haydn Trio.

6:45 P. M.
KDKA—Lowell Thomas.
WCAE—Black-Gold (cont'd).
WJAS—Bird and Vash.
KQV—Chamber Music.
WWSW—Haydn Trio (cont'd).

6:55 P. M.
WCAE—Baseball Scores.

7:00 P. M.
KDKA—Amos 'n' Andy.
WCAE—Louie's Hungry Five.
WJAS—Harold Stein's Orchestra.
KQV—Chamber Music (cont'd).
WWSW—Edna Wycoff with Associated Artists.

7:15 P. M.
KDKA—Jesters.
WCAE—Laws That Safeguard Society—Gleason L. Archer.
WJAS—Harold Stein (cont'd).
KQV—Amateur Night.
WWSW—Associated Artists (cont'd).

7:30 P. M.
KDKA—Sonata Recital.
[illegible]
WCAE—Three Mustachios.
WJAS—Reis and Dunn.
"Mrs. Murphy's Chowder"
[illegible]
KQV—Amateurs (cont'd).
WWSW—Behind the Kitchen Door.

7:45 P. M.
KDKA—Radio's Greatest Lover.
WCAE—The Goldbergs.
WJAS—Quarter Hour with Anthony Wons and Morton Downey.
KQV—Organ Program.
WWSW—Bank Notes.

8:00 P. M.
KDKA—Vincent Lopez's Orchestra.
WCAE—Hilda Burke, soprano; guest artist, Josef Koestner's Orchestra.
"Angels' Serenade"
[illegible]
WJAS—Arthur Pryor's Band.
KQV—Organist (cont'd).
WWSW—Foster Goeddel, baritone.

8:15 P. M.
KDKA—Vincent Lopez (cont'd).
WCAE—Hilda Burke (cont'd).
WJAS—Norman Brokenshire's Mirth Quakers.
KQV—Silent until 8:30.
WWSW—Bert and Gene.

8:30 P. M.
KDKA—Lew White Organ Recital.
WCAE—Banquet in honor of Admiral Lord Jellicoe, of the British Admiralty.
WJAS—Kate Smith and Her Swanee Music.
"Sing Another Chorus"
[illegible]
KQV—Bill Hollins' Orchestra.
WWSW—Royal Revelers.

8:45 P. M.
KDKA—Lew White (cont'd).
WCAE—Silver Flute (cont'd).
WJAS—Gloom Chasers.
KQV—Bill Hollins (cont'd).
WWSW—Royal Revelers (cont'd).

9:00 P. M.
KDKA—Musical Chronicles.

Kilocycles	Pittsburgh Stations	Meters
980	KDKA	305.9
1220	WCAE	241.8
1290	WJAS	232.4
1380	KQV	217.3
1500	WWSW	199.9

'GOOD LUCK, FRED'

KATHERINE RICKERT — JUDA DAYNE

FRED WEBBER — WILLIAM ROBERTS

William Roberts, cellist and director of the WCAE String Trio, bidding Fred Webber farewell after Fred had announced his 207th and last String Trio program. Fred becomes a KDKA announcer Tuesday.

TEN BEST BETS

7:30—WJAS—Reis, Dunn.
8:05—WCAE—Hilda Burke.
8:30—KDKA—Lew White.
WCAE—Banquet for Admiral Jellicoe.
9:00—WCAE—Erno Rapee, Floyd Gibbons.
WJAS—Boswells.
9:30—WCAE—Vivian Hart.
10:00—KDKA—Kavaliers.
10:45—KDKA—20 Fingers.
11:00—WEAF (650)—Welcome to WFBR.

[illegible]

WCAE—B. A. Rolfe's Orchestra.
"Malinda's Wedding Day"
[illegible]

WCAE—Concert Orchestra, direction Erno Rapee; Adventures In Science, Floyd Gibbons.
"Minute Study"
[illegible]
WJAS—Boswell Sisters.
"Just One More Chance"
[illegible]
KQV—News Flashes; Baseball Scores.
WWSW—Kalua Hawaiians.

9:15 P. M.
KDKA—Chronicles (cont'd).
WCAE—Erno Rapee (cont'd).
WJAS—Brooks and Ross, "The Crooning Colonels," with Orchestra directed by Leon Bloom.
KQV—The Cornhuskers.
WWSW—Hawaiians (cont'd).

9:30 P. M.
KDKA—Sweet Orchestra.
"I'm Getting Superstitious"
[illegible]
WCAE—Guest Artists: Vivian Hart, musical comedy star; Ramblers Trio, Henry Shope, Frank Parker, Walter Preston, with William Wirges accompanist; Orchestra direction William Wirges; Norman Sweetser, master of ceremonies.
"It's in the Stars"
[illegible]
WJAS—Lewisohn Concert.
KQV—Cornhuskers (cont'd).
WWSW—Lone Star Rangers.

9:45 P. M.
KDKA—Orchestra (cont'd).
WCAE—William Wirges (cont'd).
WJAS—Concert (cont'd).
KQV—Dawn of Serbia Tambouritza Orchestra.
WWSW—Rangers (cont'd).

10:00 P. M.
KDKA—KD Kavaliers directed by Zoel Parenteau.
"How Soon We Forget"
[illegible]
WJAS—Hank Simmons' Show Boat.
"Red Rube's Last Raid"
KQV—Weather; the Bob Jones Hour.
WWSW—Good Night.

10:15 P. M.
KDKA—Kavaliers (cont'd).
WCAE—B. A. Rolfe (cont'd).
WJAS—Show Boat (cont'd).
KQV—Bob Jones (cont'd).

10:30 P. M.
KDKA—Clara, Lu and Em, household sketch.
WCAE—B. A. Rolfe (cont'd).
WJAS—Show Boat (cont'd).
KQV—Studio Vaudeville.

10:45 P. M.
KDKA—20 Fingers of Harmony, Mathilda and Irene Harding, piano and organ.
[illegible]
WCAE—B. A. Rolfe (cont'd).
WJAS—Show Boat (cont'd).
KQV—Vaudeville (cont'd).

11:00 P. M.
KDKA—Sport Review; Weather.
WCAE—Little Jack Little.
WJAS—Bert Lown's Orchestra.
KQV—Good Night.

11:15 P. M.
KDKA—Jack Foy, Hill Billy.
WCAE—Weather; Baseball Scores; Good Night.
WJAS—Baseball Scores; Good Night.

11:30 P. M.
KDKA—Messages to Matto Grosso Expedition.

11:35 P. M.
KDKA—Messages to Dr. Herbert Spencer Dickey Expedition.

11:40 P. M.
KDKA—Messages to Arctic and Sub-Arctic.

11:45 P. M.
KDKA—Jimmy Joy's Orchestra.

12:15 A. M.
KDKA—Good Night.

Power Firm Names New Castle Officers

NEW CASTLE, Pa., Aug. 29.—Announcement was made here that on September 1 the general offices of the Pennsylvania Power Company would be located here and that Louis B. Round, now manager of the New Castle district, had been made vice president and general manager. Staff officers named and to be located here are Paul Dingledy, assistant to general manager; O. E. Florra, secretary and treasurer; M. B. Shull, general auditor.

Franklin's Second Oldest Woman Dies

FRANKLIN, Pa., Aug. 29.—The second oldest woman resident of Franklin, Mrs. Ellen Hill Ramsdale, 92, died in her home on West Park street yesterday. She had been a resident of Franklin 74 years.

THE LOUDSPEAKER

By LOUIS REID

NEW YORK, Aug. 29.—Radio City is now crashing the rotogravures. Not as it looks at present but as it will appear when the last nail is hammered and the last piece of greenery put in place. If the real thing looks as good as the advance pictures, New Yorkers in general, radio folk in particular, can point with pride.

The broadcasters are finally bringing the baritone of Paul Robeson to the armchairs. One of the richest of all baritones is Robeson's. No first class singer is now outside the radio corral. In signing vocalists the microphone monarchs have done their most enterprising work next to making Europe as accessible as a big town dance band.

Not so long ago the monarchs were having difficulty getting London. They now switch from London to Vienna as easily as they switch from New York to Chicago.

Foreign radio conquests have become commonplace. Rarely are they important news today. Only the announcement of a talk from Stalin would make Page One today. Wonder if listeners are not getting fed up with European statesmen. Wonder if they wouldn't enjoy for a change the music hall entertainers of London, Paris and Berlin?

Even fishing is coming into the radio net. The broadcasters will have their trouble making it exciting to the eardrums. Not even Floyd Gibbons could get a punch into a cry that John W. Angler "has just landed a six pound porgy."

Wonder how the broadcasters are faring with their barnstorming tour of Post and Gatty?

* * *

With notable sports events few and far between program poohbahs are thanking their stars that the supremacy between Twenty Grand and Mate is still undetermined. While N. B. C. is represented on the turf by Clem McCarthy, Columbia can now point to expert Bryan Field.

(Copyright, 1931, King Features Synd., Inc.)

OBITUARY

Dampman Funeral

Funeral services were to be held in Reading, Pa., today for John B. Dampman, 80, founder of the former Reading Herald and former Pittsburgh newspaperman who died Thursday night in Reading. Dampman, born in Chester county, came to Pittsburgh many years ago. At one time he worked on the old Pittsburgh Times. At his death he was engaged in the advertising business. He leaves a son, Capt. Paul F. Dampman, retired naval officer, formerly stationed at Pittsburgh, now with the United States Bureau of Mines in Washington; two brothers, Arthur B. Dampman, of Pittsburgh, and Peter Dampman, of Salem, S. D., and two sisters, Miss Martha and Miss Marion Dampman of Pittsburgh.

Bennett Funeral

Funeral services for Mrs. V. B. Bennett, for more than 50 years a teacher in the public schools, will be held Monday at her late home, 411 Union avenue, Ingram, and burial will be in Mt. Royal Cemetery. Mrs. Bennett was born in England. She was graduated from the Pennsylvania College for Women and Cornell University, taught in the Moorehead school for many years and served there as principal for 17 years. Mrs. Bennett was a member of the First Presbyterian Church of Ingram and of the Order of Eastern Star. She leaves a brother, Rufus Bennett, of Pittsburgh, two sisters, Mrs. O. A. Ellwood and Miss Blanche Bennett, of Ingram, and a grandchild.

Cochran Funeral

Funeral services for Mrs. Mary Cochran, 68, of Columbus, O., a former resident of Pittsburgh, will be held at the A. D. Rodenisei Funeral Home, Highland avenue. Interment will be made in Smithfield Cemetery. She died yesterday in Braddock General Hospital. She lived here until six years ago when she went to Columbus. Besides her son in Crafton she leaves three others, Fred L. Schoenberger, of Columbus; Louis G. Schoenberger, and J. Nelson Cochran, both of Pittsburgh, and two sisters.

Kirby Funeral

Funeral services will be held Monday morning for James J. Kirby, 65, former police magistrate and alderman who died yesterday at his home, 321 South Evaline street. Services will be held in St. Lawrence's Catholic Church and burial will be in St. Mary's Cemetery. Mr. Kirby was appointed magistrate by Mayor Hayes, and Mayors Guthrie and Magee re-appointed him. He also had been an alderman in the old Ninth ward.

Stewart Funeral

Funeral services for Mrs. Elizabeth Stewart, 76, who died Friday at her home, will be held at 3 p. m. tomorrow at the Willison funeral home, Cedar avenue. Interment will be in Uniondale Cemetery Monday. She was born on the North Side and was one of the oldest members of the Arch Street Methodist Episcopal Church. She leaves a daughter, Elsie M. Stewart.

Pfirrman Funeral

Funeral services for Mrs. Mary E. Pfirrman, 75, who died yesterday, were to be held today at the home, 3220 Beechwood boulevard. Interment was to be in Smithfield Cemetery. Besides her husband, Jacob Pfirrman, she leaves two daughters, Mrs. Albert Morris and Mrs. Lawrence Luce, and two sisters and two brothers.

EARLY MONDAY

KDKA
6:00 A. M.—The Morning Parade.
6:15 A. M.—Jack Foy, Hill Billy.
6:30 A. M.—Jean and Her Dad.
6:45 A. M.—Cal Goodbody.
[illegible]
8:30 A. M.—NBC Program.
8:45 A. M.—News Items.
[illegible]
10:00 A. M.—College Capers.
10:15 A. M.—Beatrice Mabie.
10:30 A. M.—Stocks.
10:35 A. M.—Today in History.
10:45 A. M.—Dorothy Ryan Nesbitt.
11:00 A. M.—Home Harmony Time.
11:15 A. M.—Syncopation.
11:30 A. M.—Singing Strings.
11:45 A. M.—Supreme Court Decisions Affecting Women, Ella Graubart.
12:00 Noon—Vocal Varieties.
12:15 P. M.—Pat Barnes in Person.
12:30 P. M.—Stocks.
12:35 P. M.—Jimmie Joy and His Joy Boys.
1:00 P. M.—Business News.
1:05 P. M.—Market Reports.
1:15 P. M.—Farm Flashes.
1:30 P. M.—Farm and Home Hour.
2:30 P. M.—George Simmons, tenor, and [illegible]
[illegible]
7:45 P. M.—Piano Moods.
[illegible]
3:30 P. M.—Baseball Scores.
[illegible]
4:00 P. M.—Business News.
4:10 P. M.—Stocks.
4:20 P. M.—Baseball Scores.
4:30 P. M.—Market Reports.
4:45 P. M.—Studio Music.
4:55 P. M.—Baseball Scores.
5:00 P. M.—Peggy Winthrop.
5:15 P. M.—David Lawrence Dispatch.
5:30 P. M.—Studio Music.
5:30 P. M.—Jack Foy, Hill Billy.
5:50 P. M.—Weather Report.
5:54 P. M.—Sport Review.
6:00 P. M.—Woodwind Ensemble, Reed Kennedy, baritone.

WCAE
6:45 A. M.—Health Exercises.
8:00 A. M.—Gene and Glenn.
8:15 A. M.—Morning Devotions.
8:30 A. M.—Cheerio.
9:00 A. M.—Morning Melodies.
9:15 A. M.—Tom Waring and His Troubadours.
9:45 A. M.—Colonel Goodbody.
10:00 A. M.—Mrs. Blake's Radio Column.
10:15 A. M.—Hits and Bits.
10:30 A. M.—Joan Carroll.
10:45 A. M.—Hits and Bits.
11:00 A. M.—Blue Streak.
11:30 A. M.—Morning Melodies.
11:45 A. M.—Sweet and Low Down.
12:00 Noon—Troubadour.
12:15 P. M.—Brown and DeRose.
12:30 P. M.—Bill Hogg's Orchestra.
1:00 P. M.—Weather; Missing Persons.
1:30 P. M.—Baseball Scores at intervals during afternoon.
[illegible]
5:00 P. M.—Studio Program.
2:15 P. M.—Women's Radio Review.
3:00 P. M.—Popular Music.
3:30 P. M.—Gaelic Melodies.
4:00 P. M.—Airs of the Day.
5:00 P. M.—Ten Timers.
5:30 P. M.—Black-Gold Orchestra.

WJAS
7:30 A. M.—Early Risers.
8:00 A. M.—Morning Moods.
8:30 A. M.—Dick Liebert, organist.
9:00 A. M.—The Commuters.
9:30 A. M.—Daily Features.
9:45 A. M.—Irene Beasley.
10:00 A. M.—Harmonies and Contrasts.
10:15 A. M.—Jane's Chatter.
10:30 A. M.—Singing Vagabond.
10:45 A. M.—The Melody Parade.
11:00 A. M.—Edward Harris.
11:15 A. M.—Madison Singers.
11:30 A. M.—Front Page Personalities.
11:45 A. M.—Character Education.
12:00 Noon—Don Bigelow's Orchestra.
12:30 P. M.—Columbia Revue.
12:45 P. M.—Recordings.
1:15 P. M.—Earl Carpenter's Orchestra.
1:30 P. M.—Aircraft [illegible]
1:45 P. M.—Harry Tucker's Orchestra.
2:00 P. M.—Street Singer.
2:15 P. M.—The Rhythm Kings.
2:45 P. M.—Rhythm Kings (cont'd).
3:00 P. M.—Dancing by the Sea.
4:45 P. M.—Virginia Arnold, pianist.
6:00 P. M.—Baseball Scores; Recordings.

KQV
8:30 A. M.—Tops of the Morning.
9:00 A. M.—Anna Weir, pianist.
9:15 A. M.—Melodies.
9:30 A. M.—Freddy Myers, Songs.
10:00 A. M.—Hawaiian Echoes.
10:15 A. M.—The Blues Chasers; Weather; Home and Style.
11:30 A. M.—Cavaliers Quartet.
11:45 A. M.—The Show Shopper.
12:00 Noon—Five and Ten Revue.
12:15 P. M.—Three Cheers.
12:30 P. M.—Afternoon Medley.
2:00 P. M.—The Dream Lover.
2:30 P. M.—Bob Jones Hour.
3:30 P. M.—Scores.
3:30 P. M.—Classical Flashes.
3:30 P. M.—Matinee Tunesters.
4:00 P. M.—Children's Club.
4:15 P. M.—L'Amigo Alberto.
4:30 P. M.—Pete and Pons.
4:45 P. M.—Twilight Reveries.
5:00 P. M.—Frolicers.
5:45 P. M.—Dixie Kilgore, Hill Billy.
6:00 P. M.—Jack, Tony and Pete.

WWSW
9:00 A. M.—Lest We Forget.
9:30 A. M.—Helen's Hi Lights.
9:45 A. M.—Band Recordings.
10:15 A. M.—Popular Melodies.
10:45 A. M.—Jens at the Piano.
11:00 A. M.—Dance Tunes.
11:15 A. M.—Who's Who.
12:00 Noon—Organ Recital.
12:30 P. M.—Dr. Kinneman, Travel.
12:30 P. M.—Tennessee Ramblers.
1:00 P. M.—Studio Program.
1:30 P. M.—Freda Wilson, pianist.
1:45 P. M.—The Printers.
1:30 P. M.—Don Sanders.
4:15 P. M.—Mary Dinneen, soprano.
5:00 P. M.—With Mary Ann.
5:30 P. M.—Items of Interest.

ORANGE WOMEN NAME OFFICERS

Announcement was made yesterday of the election of officers of the Ladies' International Orange Association at the twelfth annual session of the state grand lodge which was held Wednesday and Thursday in Orange Hall, 4203 Penn avenue. Philadelphia was selected for the next meeting place.

State grand officers elected are: Mistress, Mayme Hutchison; deputy mistress, Jane Wilson; chaplain, Bertha Buchanon; first conductress, Elizabeth Conn; second conductress, Mary Whitaker; secretary, Lillian Wessell; treasurer, Elizabeth Hardie; first lecturer, Minnie Bales; second lecturer, Mathilda Eiler; first trustee, Margaret Ray, and third trustee, Anna Barefoot, all of Pittsburgh.

MONEYORDER SUSPECT HELD

Joseph Wiley, 32, Negro, of Ganns, Pa., charged with breaking into the postoffices at Lynn Lake, Fayette County, and Dillinger, Greene County, 14 months ago and stealing a large number of blank postal money order blanks, was held for court yesterday by the United States Commissioner. In default of $3,500 bond he was committed to jail.

His brother, George Wiley, and sister, Myrtle Wiley, accused of forging and passing some of the money orders, also are under arrest. Four others are under arrest in other cities.

WILMERDING WOMAN KILLED

JOHNSTOWN, Pa., Aug. 29.—(AP).—Mrs. Thomas Abercrombie, 67, of 317 Marguerite avenue, Wilmerding, died of shock after the collision of two automobiles at Jennerstown, near here.

Mrs. Abercrombie was riding with a daughter-in-law, Mrs. Edna Abercrombie, of McConnellsburg. No other occupants of the two cars were injured.

Soloman Gurst, 28, of Boswell, driver of the car which collided with the Abercrombie machine, was charged with manslaughter and held for the grand jury.

Ohio Woman Killed, 6 Injured in Crash

SHELBURNE FALLS, Mass., Aug. 29.—(INS.)—A woman was killed and six members of her family were injured, two perhaps fatally, when their automobile was in collision with a truck on the Mohawk Trail, this side of North Adams.

Mrs. P. M. Bessey, of Columbus, O., was instantly killed when she was thrown out of the automobile. A son and daughter were critically injured. Her husband, another son, and a sister, Mrs. Bertha Berry, of Thorndike, Maine, also sustained injuries.

Embezzler Suspect Lacks Bail, Jailed

William Lyle Stephenson, 34, of Mahaffey, Clearfield County, who hitch-hiked from the Pacific Coast to Pittsburgh to face a charge of embezzling funds of the Mahaffey National Bank, yesterday waived a preliminary hearing before the United States Commissioner. In default of $5,000 bond he was committed to jail to await action of the federal grand jury.

Stephenson, former bookkeeper, is charged, according to Federal authorities, with embezzlement of approximately $15,000.

2 Sent to Workhouse For Attacking Man

WASHINGTON, Pa., Aug. 29.—Tony Plate and Tom Schilinski, of Slovan, convicted on a charge of aggravated assault and battery before Judge James I. Brownson, were sentenced to pay the costs, $1 fine and to serve five months in Allegheny County Workhouse. They were charged with attacking and seriously injuring Edward Pollock, at Slovan.

Bellevue Woman Injured by Auto

BEAVER, Pa., Aug. 29.—Miss Elizabeth Crawford, 25, of Bellevue, is in Rochester Hospital recovering from injuries received in an automobile accident here.

John Novich, 43, Aliquippa, is in the Rochester Hospital with injuries received when his automobile was overturned along the Green Garden road and wrecked.

Mourning for Mate, Woman Hangs Self

HAZELTON, Pa., Aug. 29.—(AP).—Brooding over the death of her husband several weeks ago, Mrs. Viola Fioretta, 39, hanged herself in a garage at the rear of her home.

ODOR OF SUGAR BRINGS RAID

The keen sense of smell of prohibition agents by which they detected odors of corn sugar, was responsible, according to testimony before the United States commissioner, in Mike Spano and Thomas Sero, of Imperial, being held for court on a charge of having material designed for manufacture of moonshine whisky.

The agents testified they saw corn sugar and part of a still being loaded on a truck from a garage in the rear of Spano's residence, their attention having been attracted to the loading of the truck by the odor of the sugar.

Four stills were confiscated by prohibition agents in five raids yesterday. They were reported found in the homes of Steve Borushko at 347 Beech street, East Pittsburgh; Mary Hosch at 162 Fifth street, Rankin; Vincent Spagnolo at 167 Freeport road, Blawnox, and Helen Moszuman at 525 Duquesne street, Rankin.

Seizure of home brew and moonshine at 1720 Fifth avenue resulted in the arrests of J. W. Shiveman and Harry Simmons, agents said.

Hurt in Steel Plant, Homestead Man Dies

Andrew Setutar, 42, of 447 Third street, Homestead, died last night in West Penn Hospital from injuries suffered when he was struck by an I-on beam while at work in the plant of the Carnegie Steel Company at Homestead. The accident occurred yesterday morning.

Washington Man, Ill, Takes Life

WASHINGTON, Pa., Aug. 29.—The body of Edwin W. Cain, 58, was found in the cellar of his home, 194 East Katherine avenue, where he had taken his own life. He had been in ill health since an operation several months ago. His wife and two children survive.

Death Notices 1

BENNETT—On Friday, August 28, 1931, at [illegible] Mrs. VINNIE B. BENNETT. [illegible] Ingram [illegible] Monday, August 31, at 2 p. m. Friends invited.

BRISBIN—At New Kensington, Pa., on Friday, August 28, 1931, at [illegible] MARGARET BRISBIN, wife of the late Charles W. Brisbin, aged 74 years. [illegible]

BUCKLEY—On Friday, August 28, 1931, [illegible]

COCHRAN—On Friday, August 28, 1931, at [illegible] MARY, widow of George L. Cochran. Remains at the home of the A. D. Rodenisei Co., 300 North Highland avenue, East End. Services on Sunday afternoon at 3 o'clock.

COX—On Wednesday, August 26, 1931, at 9:32 p. m., Mrs. EMMA COX (nee [illegible]) [illegible]

FALKENHAGEN—On Friday evening, August 28, at 5:15 o'clock, MARGARET ROUNDTREE FALKENHAGEN, wife of John Falkenhagen. Funeral from the family home, 21 Beltzhoover avenue, Mt. Washington. Notice of time later.

GOOD—On Thursday evening, August 27, 1931, at 9:20 o'clock, ANNIE ANN GOOD. Services at the residence of her daughter, Mrs. Grace Kirkpatrick, 1333 [illegible] avenue, East End, Monday afternoon at [illegible] o'clock. Interment private.

HUTTON—On Thursday, August 27, 1931, at [illegible] JAMES HUTTON JR. [illegible]

JOYCE—On Thursday, August 27, 1931, at 12:05 p. m., THOMAS JOYCE, husband of [illegible] Beatty Joyce. Funeral from the family home, 2501 Arlington avenue [illegible] on Monday, August 31 at [illegible]

KIRBY—On Friday, August 28, 1931, at [illegible] JAMES J. KIRBY, beloved husband of [illegible] Kirby (nee Deuchan) and father of [illegible] Edward J. Kirby. Funeral from the family home, 321 South Evaline street, on Monday, August 31, at [illegible] Solemn requiem high mass at St. Lawrence Church at 9 a. m. Friends invited.

MEENAN—On Saturday, August 29, 1931, at 2:20 a. m., NELLIE MEENAN, beloved mother of Mrs. Bridget Gallagher and Mrs. Helen Galvin and grandmother of Helen Galvin, aged 85 years. Funeral from the family home, 1625 Brown's [illegible], on Tuesday, September 1, 1931, at 8 a. m. Solemn requiem high mass at St. Lawrence Church at 9 a. m. Friends invited.

NOLAN—Suddenly, on Thursday, August 27, 1931, JOHN A. NOLAN, beloved husband of [illegible] Nolan and son of Patrick and [illegible] Nolan. Funeral from family home, 5525 Broad street, on Monday, August 31, at 8:30 a. m. High mass of requiem at St. Lawrence Church at 10 a. m. Interment in St. Mary's Cemetery.

PIPER-BRAND—At Los Angeles, Cal., on Monday, August 24, 1931, MARIE BRAND PIPER, widow of Gustav Piper, aged 71 years. [illegible] Services Monday, August 31, 1931, at 2:30 p. m., in the First St. Paul's Lutheran Church, Eighteenth and Sidney streets, South Side, Pittsburgh, where the remains may be viewed [illegible] Interment in St. Paul's Cemetery.

QUINN—On August 29, 1931, Mrs. JOHN QUINN (nee Dora Feria), in her 40th year. Remains at the home of her brother, Jacob Feria, 27 North Main street, Sharpsburg, Pa., until Monday morning, then to her home, Elmersburg, Pa. Funeral Wednesday.

SCANLON—On Thursday, August 27, 1931, at 3:20 a. m., PATRICK SCANLON, husband of Bridget Scanlon (nee Gannon). Funeral from the family residence, 112 Cogwin street, Beechview, on Monday, August 31, at 8:30 a. m. Requiem mass at Church of the Resurrection at 9 o'clock. Friends are invited.

SINGER—On Friday, August 28, 1931, at 6:15 p. m., at the Presbyterian Hospital, TILLIE SINGER, aged 30 years. Funeral from Ralph Schugar's chapel, 1801 Fifth avenue, on Sunday, August 30, at 1:30 p. m. Interment in West View Cemetery.

STEWART—On Friday morning, August 28, 1931, at 1 o'clock, ELIZABETH STEWART, mother of Elsie M. Stewart, of 1301 McIntyre street, North Side. Remains at the Willison funeral home, 900 Cedar avenue. Services Sunday afternoon at 3 o'clock. Friends invited. Interment Monday morning.

STOWE-STOFFEL—On Friday, August 28, 1931, at 7:30 p. m., GEORGE W. STOWE, brother of Elizabeth Stoffel, Lightcap, aged 60 years. Funeral from Aebell's chapel, East North avenue at Sandusky street, North Side. Services on Monday at 2:30 p. m. Friends are invited.

THUMM—On Friday afternoon, August 28, 1931, at 4 o'clock, EUGENE KARCHER, son of the late Gustave A. and Jacobena Karcher Thumm, of 511 Stratford Avenue, East End. Remains at the home of the T. B. Moreland Co., North Highland avenue at Rippey street, East End, where services will be held Monday morning at 10 o'clock. Interment private. Please omit flowers.

MOUNT ROYAL MAUSOLEUM
Westminster Abbey of Pittsburgh
at Royal Cemetery, Mt. Royal Boulevard.
Space available. Above ground entombment.
Empire Building. ATlantic 3629.

ALLEGHENY COUNTY MEMORIAL PARK
INFORMATION. PHONE ATLANTIC 0847.

Florists 1-C

GIDAS Oakland Floral
3707 FORBES ST. [illegible]

Funeral Directors 1-D

FUNERALS COMPLETE
FROM $135.00 UP
Grime & Blair
4112 Main St. Schenley 3000.

Lost and Found 2

LOST AND FOUND SERVICE BUREAU
If you have found something, and you do not see it advertised below, call Miss Price at Grant 5400. Miss Price has a list of all lost articles advertised in the Sun-Telegraph during the past 60 days. If you have lost something of value, let Miss Price assist you in finding it. She will advertise it to the largest number of newspaper readers in Pittsburgh, and will list it for 60 days in the Service Bureau.
CALL GRANT 5400.

DIAMOND brooch, platinum, lost on Shannon or Charles st car, reward. FA 7787.

LOST—Part police dog, black back, brown legs, name Gyp, liberal reward. LI 4898.

WRIST WATCH—Lady's, lost on Smithfield st. Wed.; reward. Call HE 3724.

FOUND ON STREET CARS,
WEDNESDAY, AUGUST 26
Glasses, route 96.
THURSDAY, AUGUST 27
Glasses, route 75.
Purse, route 51.
Purse, route 40.
Information concerning these articles may be had by calling Pittsburgh Railways Co., Lost Department, Grant 1150. Ask for extension 118.

Special Notices 3

A Pre-War Price
The Family Dentists' One Price Policy is in keeping with the trend toward lower prices. The best proof is the tremendous response we are getting. Every week we make more plates than the week before. If you need a set of teeth let us convince you that we are offering $50 plates for $10.
FAMILY DENTISTS
Now in Our New Location!
DIAMOND ST. Cor. Wood St.
Entrance 305 Diamond St. Atlantic 6093
[illegible]

Boys' and Girls'
Strongly Built School Oxfords. A large selection at $1.68.
NU-WAY SHOE STORE,
617 Liberty Ave., Pgh., Pa.

PLUMBING sold on easy terms. Mitg. [illegible] 325 Penn ave. Free catalog.

BELIEVE IT OR NOT, but it's so! A permanent wave $1. Court 9210.

MENTION THE SUN-TELEGRAPH WHEN ANSWERING ADVERTISEMENTS.

Male Help Wanted 4

CASH for your used furniture. Call Atlantic 2555.

EXPERIENCED Dodge-Plymouth salesmen; excellent opportunity for right part. Homestead 3674.

IF UNEMPLOYED SEE Business Service Co., 802 Park Bldg.

LEARN A TRADE.
Ambitious men wanted, earn $65 to $100 per week; automobile mechanics, electric refrigeration and parachute construction and plumbing; acetylene and electric welding; aviation radio; individual classes every day and Tuesday and Thursday evenings; catalog free; visitors welcome.
PITTSBURGH SCHOOL OF TRADES
405 Penn Ave. Dept. 3. Pittsburgh, Pa.

NEAT and ambitious men for [illegible] work. Paid [illegible] no experience necessary; we train you. Mr. Yeagy, 410 Liberty ave. Room 630.

ONE OF GENERAL MOTORS LARGEST DEALERS IN PITTSBURGH AND ALLEGHENY COUNTY REQUIRE THE SERVICES OF 3 MEN WHO ARE WILLING TO WORK AND CAN PRODUCE. THIS IS STEADY EMPLOYMENT AND AN OPPORTUNITY TO EARN BIG MONEY. ONLY THOSE BETWEEN 21 AND 40 NEED APPLY. SELLING EXPERIENCE NOT NECESSARY. WRITE, GIVING AGE, IF EMPLOYED. STRICTLY CONFIDENTIAL. WILL INTERVIEW FOR IMMEDIATE START. WRITE E 275 SUN-TELEGRAPH.

OPERATOR for motion picture theater, 211 Fourth ave. Room 504.

SALESMEN MUST HAVE SELLING ABILITY. EXCELLENT OPPORTUNITY. SEE MR. BOOTH. ALLO TIRE CO., 5500 BIGELOW BLVD. BEFORE 10 A. M.

Female Help Wanted 6

CHORUS girls, experienced; clever amateurs considered. 131 Sixth st.

GIRLS, 16-20; fifty educated girls, 30 days work. 131 Sixth st.

Small salary while learning beauty culture. GRIFFITH BEAUTY SCHOOL, Inc., 2nd Floor, 437 Penn ave., Pgh., Pa.
FREE MARCELS. Finger waves, 25c.

Agents Wanted 9

HOME workers, agents. New article costs 3c. Sample and 17 plans, 25c. Money back guarantee. Information free. Richards, A-915 Iredell, Akron, O.

Work Wanted 10

BOOKKEEPING, audits, systems; part time work a specialty; at low rates. C. P. A. experienced. P. O. Box 1319, Pittsburgh.

CHAUFFEUR, 8 years experience; city reference. Phone Hiland 1836-J.

FURNACE installed in exchange for 2 or 3 room furnished apt. Montrose 8141.

GARDENERS—Handy men, janitors, housemen, wall washers, window cleaners, laborers, etc., reliable, capable family men personally known to us; help us find work for these men. Pittsburgh Association for the Improvement of the Poor Free Employment Bureau. AT 4183.

MAN, colored, aged 31, desires work as chauffeur or gar. man; ref. GR 2118-J.

SEVERAL used furnaces, also sample furnace; reasonable terms. Montrose 8144.

SKILLED mechanics, machinists, electricians, carpenters, painters, tinsmiths, furnace men, truck drivers, etc., reliable, capable family men personally known to us. Help us find work for the Improvement of the Poor Free Employment Bureau. Atlantic 4183.

WIRING 4 rms., brown gold fixtures, $37; inspection guaranteed. Hemlock 1789.

PAPERHANGING low as $6 per room, with paper. Fairfax 4356.

Situations Wtd., Female 11

FAMILY wash, men's washing neatly done, called for & del.; ref. HI 1206-J.

LAUNDRY—Cleaning or part time work. Reference. Grant 1610-M.

STENOG. Expr. Mature seeks appt. Write R 110, Sun-Telegraph.

Sale, Business Opportun., 12

BEAUTY SHOPPE for sale, modern equipment, excellent location and business, reasonable. Box W 110, Sun-Telegraph.

BUSINESS partner with few hundred cash. See Owner, 7028 Rare st., Homewood.

DENTAL office, fully equipped, X-ray, Hiedbrink, fine outfit, bargain, leaving city. Call MO 6350 or Fisk 2373.

WANTED—Gentleman with $5,000 or $10,000 for business, big returns, very best reference. Write M 273, Sun-Telegraph.

Wanted, Business 14

BLINDS, RUGS cleaned like new. Acme Process. MO 9194.

PAPERHANGING $3 rm., good work, go anywhere, long experience. EM 0937.

Business Schools 15-A

Grace Martin's School
"a school discriminate"
Secretarial for Adults
15th Floor Keenan Building
Pittsburgh, Pa.

SECRETARIAL, BUSINESS AND ACADEMIC COURSES
GOODWIN SCHOOL
In the center of East Liberty. Day and evening classes. Center at Penn Ave. Montrose 8011.

FALL CLASSES
Stenographic, Bookkeeping, Secretarial and Business Courses. DAY and NIGHT SCHOOL. Your choice of Boyd Shorthand or Gregg Shorthand. Day Tuition $22 per month; night, $8. Enroll soon for September classes.
BOYD BUSINESS COLLEGE
30 years in Pittsburgh. 535 Penn ave.

MRS. PINKERTON'S SCHOOL.
Specializes in the training of secretaries, ideally located. Fall session opens Sept. 8. Evening classes, Monday and Thursday. Booklet on request. Professional Bldg., 429 Penn Ave., Atlantic 0814.

Duff's Iron City College — Business Training — [illegible] Duquesne Way — Atlantic [illegible]

CENTRAL PREPARATORY SCHOOL
Fully Accredited. High School Subjects, Business Training, Unit Courses. Downtown Branch Y. M. C. A. Court 7820.

Dancing Academies 17

DON MARTINI — Fox trot, Waltz, Stage, Tap; 15 rates; 10 teachers. 212 Stanwix st.

Coal, Oil & Wood 21

COAL, lump $4, egg $3.75, run of mine, $3.50. HE 1883.

Landscape Gardeners 22

LAWNS renovated, potted, monthly rates. F. C. Honess, 530 Bayne, Bellevue, LA 0748.

School & Instructions 16

Be Sure of Your Future
Learn Beauty Culture at $5 a Week. Day and Night Classes. Visit our school at any time or write for free catalogue.
Maison Frederic
BEAUTY SCHOOL
207 Fifth Ave. Atlantic 0884

Learn Beauty Culture
The School for the Better Trade. Day and Night Classes. Liberal Terms Arranged. Free employment service to our graduates.
Griffith Beauty School
2nd Floor, 437 Penn Ave. Atlantic 4044

Pgh. School of Speech
Offers courses in Public Speaking, Voice, Interpretation, Radio, Diction, Drama, Speech Correction. For descriptive bulletin address Elbert R. Moses, President, 810 N. Lincoln ave., N. S., Pittsburgh, Pa. FA 3422

LEARN all branches at Kenmore College of Beauty Culture. Fire Marcels 204 Fifth ave.

PIANO, banjo, sax, etc., in 15 lessons. Stone School, 2001 Forbes St. AT 8905

Personals 18

Are You Going to Florida?
Contracts good for rooms and meals on Florida hotels for sale at big discount. One at Miami Beach worth $142.50 (Good only) void after October 10th. One at Venice worth $125, void after December 10th. One at Palm Beach worth $231, void after November 28th. For information regarding same write M 215 Sun-Telegraph.

LONELY HEARTS, join our club, the world's greatest social extension bureau; we have a companion or sweetheart for you; correspondence everywhere; many worth to marry; Fortune; photo descriptions and introduction free; send no money. Stand. Corr. Club, Grayslake, Ill.

BEDBUGS, ROACHES
And eggs killed by gas. Written guarantee. Keystone Disinfectant Co. H. W. Erie st., N. S. Cedar 5361. Linden 9318 eves.

DR. JANE BLAT HARD'S true medicine for women. Nothing to equal it. 2517 East street, North Side.

MASSAGE, elec. vitality treatments. [illegible] hrs. 10-8, eves. by appt. FA 2949

SUN RAY and electric massage for colds, neuritis, nervousness, asthma. SC 3246

FURS coats cleaned, glazed $3.50; relined 11 [illegible] $15 up. Work guar. GR 8298-J

IF YOU WANT a "rich wife" or "wealthy husband" write Box 1004-C, Detroit, Mich.

RATS, roaches, bedbugs, moth exterminator. Rose Co., Fulton bldg. AT 8147

Anna Mae, Manicuring, Formerly Laaton's. 739 Liberty ave.

SUN RAY electric & Swedish massage for nervous, neuritis. Ft. Pitt Hotel, Rm. 156

UNIVERSAL Chiropractic College Clinic. Mon., Wed., Fri. 3551 Forbes st. SC 2104

MANICURING—MISS MASON. GRANT 3966

MADAM DE PEU—Phrenology readings. 1336 Fifth ave. Mayflower 9618

SPIRITUAL advice daily, 10 to 10. Fannie Leese, 410 Ella st. Schenley 1430

SPIRITUAL adviser, 7016 Frankstown ave. Mrs. M. Williams. Hiland 5048-J

Dentistry 18-A

$10 PLATES
AND SWEET AIR
PAINLESS EXTRACTION
DR. SINGERAL, 106 DIAMOND ST.

Liquor & Drug Treat. 18-B

LIQUOR AND DRUG DISEASE
ARE YOU SACRIFICING your life, position and home? Information and literature free.
SHADYSIDE SANITARIUM
FORMERLY KEELY INSTITUTE
765 Shady ave. Emerson 9382

Transfer & Storage 19

Long Distance Movings.
SPECIAL RATES TO AND FROM PHILA., N. Y., CHI., WASH., D.C. AND DET.
HASLEY BROS.,
FAIRFAX 8100. NIGHTS, CEDAR 5578

RENT A TRUCK
Drive it Yourself—Save Money.
KISSEL SKILES CO.
Atlantic 7217. 409 Penn Ave.

CHEV. 1½-TON TRUCK FOR HIRE, $1 PER HOUR. CHURCHILL 1549

FOR RENT
Furnished Rooms 30

AT Parker ave., front rm., 1 or 2, permanent gent., semi-bath, shower. MO 9807

BAYARD ST., 4725. Well furnished room. Schenley 1681

BAYARD ST., 4716—2-rm. suite; breakfast and dinner. Mayflower 3466

BEECHVIEW, Large airy room, suitable for 1 or 2 gentlemen, 12 min. to city, 1 block to car line. Lehigh 0535-R

BELLEVUE—Lovely rm., adj. bath, gentlemen pr. 5 cars, $3.50. Linden 2570-J

BURCHFIELD AVE.—Cheerful rm., adjt. bath with shower, for 1 or 2; home comforts, no other roomers. HA [illegible]

Center Ave., 5360. Lovely rm., all conv., for cple. reas. SC [illegible]

DORMONT, Room, private home, $4 wk. 2 in rm., $6 wk., gar. $7. LE 0719

E. E., 319 N. Neville st. Well furn. steam heated room, priv. home, $4. MA 6223

E. E., 715 N. Highland, cozy rm., running water, hskpg. privil., $6 wk. MO 3760

E. E., 6 Parker, 339, room, $5 steam ht., near cars and bus. Apt. 2, Hiland 1877-J

E. E., Inwood st., alcove rm., $7 week, parking space, priv. home. MO 1471

E. E., 302 N. Highland, Apt. 3, attr. furnished room, free parking. MO 2566

E. E., 621 Clyde st., delightful rms., aristocratic educational center. MA 4247

E. E., nr. College Ave. Desirable room, owner's priv. home, reas. MA 3683

E. E., Lovely room, next to bath, private home. All conveniences. HI 0065-M

FRONT room on quiet st. in Wilkinsburg, price reasonable. Churchill 2359

HOMEWOOD, Attractive rm., 2d fl., priv. home, all conv., $25 mo. HI 7837

HOMEWOOD, Lovely rm., pvt. home, $5 wk., nr. station, cars, gar. opt. MO [illegible]

IDLEWILD ST., 7150, Furn. rm., priv. home, board optional, reas. PE 9768

KENTUCKY AVE., 6419, 2 rms., running water, hskpg. privileges, handy cars

MT. LEBANON—2 bedrms., sitting rm., bath, garage, gentleman. LE 5007

NEGLEY, S., 541—1 or 2 large rms., twin beds, private bath, kitchenette, adults

N. S., 1026 Perrysville, Lovely large room, Private home. Fairfax 2990

PERRYSVILLE ave., Large front rm., pvt., adult family, $5 wk., ref. Fairfax 4579

SHADY ave., 1355, Fr. rm., 1 or 2, priv. b., meals opt., free park. HA 5567-J

THREE nicely furnished rms., use of bath, required. Hemlock 3016. Mrs. Patterson

$15 MO. Lovely 2nd fl. rm. w/th. priv. [illegible] 3015 Murray ave.

Unfurnished Rooms 31

→ ASPINWALL ←
Three or four attractive rooms, all conveniences, adults only. Sterling 2217

BROOKLINE, 2 large connecting rooms, $30, hall gas and electric. LE 0442

BRIGHTON RD., 4200, 3 rms., priv. bath, priv. entrance, light, heat, garage, $35

BRIGHTON, 450 Brokaw st., 3 nice rms., bath, laundry, $30. Churchill 8727

E. E., 7211 Lamington Ave., 3rd. flr., 4 rms., bath, large yard, $30 month

GREENFIELD, 3-5-rm. apts., $25, newly decorated. Hazel 7705

HERMITAGE, 7228, 3 rms., 1st floor, 3 rms. 2nd, 3rd floor, porches, semi-priv. bath. Churchill 2172

HOMEWOOD, Rear of 3 rms., kitchenette, furnace, near cars, $5. Churchill 2024

HOMEWOOD—7132 Mt. Vernon St., 3 rms., 1st fl., furnace heat, $35. FR 1357

ONEIDA ST., 420, 3 rms., new home, $35 incl. gas, elec., heat. Hemlock 1491

STANTON AVE., 1534, 3 rms., bath, 3d fl., stm. heat, $24, gar. opt. Fisk 0493

WILKINSBURG, 2 or 3 rms., bath, 2nd floor, $17 and $20. Churchill 4041

Housekeeping Rooms 32

AMBER ST., 249, cor. Friendship, E. E.—Lovely large hskpg. rm., 2d fl., $7.50

BRIGHTON DIST., Car No. 6 car stop at 1020, room and kitchenette, frigid., new mod., sep. entrance, bus. woman. Inquire Sunday p.m. or Monday

BRIGHTON rd. dist.—2 nicely furnished rms., next to bath; reas. Linden 0646-W

BROOKLINE, 812 Woodbourne ave., 3 rs., gentile, bus. cple., home of 2 adults

BROOKLINE blvd.—3 unfurn. or 2 furn., all conv., handy loc., gentiles. LO 0819-R

BROOKLINE—2 rms., sink, range, complete $25 month. Lehigh 8454-J

CRAFTON—3 newly furnished rms., near cars, all conv. Walnut 2097-R

CRAIG, N., 212—Apt. for 2 or 3 adults, twin beds, reasonable. MA 8781

GREENFIELD—2 furn. hskpg. rms., $17 month, priv. adult family. Hazel 5710-M

PRESSLEY ST., 722, N. S.—3 rooms complete; use bath, laundry. FA 5983

WEST END, Lovely 3-rm. apt., suited for 2 or 3 teachers, gar. avail. WA 0873-R

Summer Boarders 33-A

SPEND delightful vacation on large farm, modernized colonial home, swimming, tennis, private golf course, no fees, best of southern cooking, only five hours from Pittsburgh; rates $15 and up. Major Marshall W. MacDonald, Media Farm, Charles Town, Jefferson Co., W. Va.

MENTION THE SUN-TELEGRAPH WHEN ANSWERING ADVERTISEMENTS.

FOR RENT
Apartments 35

COLORED—1321 Colwell st., $30, four rooms, bath, electric.
WASHINGTON REAL ESTATE CO.
927 Fifth ave. Grant 2252

SWISSVALE, $45, 1 mo. free, 2d fl. bk. dup., 6 rms., prchs., yard, furnace, nr. schools, gar. opt. Brandywine 1371-J

300 HILL ST., Wilkinsburg, Apt. 5 rooms and bath, 1st or 3rd floor, reduced to $40.50. Call Court 5678.

WILKINSBURG—Only $57.50. Mod. elev. apt. with gar. Nr. cars, tr. sch. PE 7014

FORESIDE PL., 1618, nr. Miller st., 4 rms., bath, laundry, $28 mo. Montrose 9783

MENTION THE SUN-TELEGRAPH WHEN ANSWERING ADVERTISEMENTS

Apartments, East End 36

4-Room Apartment
Sun porch, heat, janitor service, elec. refrigerator. The Netherlands, Elwood & Summerlea sts. $71 to $76 per month.
COMMONWEALTH REAL ESTATE CO.
Commonwealth Bldg., Fourth Ave.

Finest Squirrel Hill Duplex
6229-35 Monitor st., near Shady ave.—Five rooms, tile bath, garage. Beautiful landscape, outside janitor service. Special inducements for immediate occupancy. Fairfax 1925 [illegible] Montrose 1536

331 COLLINS AVE., apartment, 5 rooms, bath, steam heat, janitor service, rent reduced, 2nd fl. $71.00, 4th fl. $65.00. See janitor or call Court 5678

SQ. HILL, Leaving town, willing to sacrifice elegant 6-rm. dup., garage, Frigid., steam heat, at low rental. HA 0480

SQUIRREL HILL
Four and five room modern apartments, reasonable rental. Hazel 2661

REGENT SQ.—Modern 4 or 5-rm. apt., redecorated, furnace, reas. Churchill 2920

NEW King Edward Apts., sublet 4 rms., reas., imm. poss. SC 5000, apt. 308

SQ. HILL, Modern duplex, 5 rms., sun par., [illegible] garage, $6[illegible] HA 2582-J or 5441-R

PT. BREEZE DIST.—Mod. dup. 6 rms., newly dec., nr. schools, $55. FI 1919-J

GREENFIELD, 5 strictly modern rms., bath, window shades, conv., $45. HA 1105

E. LIBERTY, 3 rms., bath, laundry, gas, light, heat included, $25. Hiland 5129-W

E. E., 220 Taylor st., Newly decorated 4 rooms, bath, heat, $50. Atlantic 6441

HOMEWOOD, 7555 Kelly St., 3 rooms, six [illegible] heat, reasonable. Churchill 2626

E. E., Ainsworth ave., 5-6-rm. apt., tile bath, $45-$50. Mayflower 5738

SQ. HILL, 3 rms., tile bath, shower, all conv. Hazel 1605-W

MENTION THE SUN-TELEGRAPH WHEN ANSWERING ADVERTISEMENTS

Apartments, South Hills 37

THE EMBASSY
[illegible] Mt. Lebanon's newest [illegible] apartment [illegible] to desirable tenants

ALLENTOWN, 4 rooms, bath, heat, garage, $42 including hot water and steam heat. Co. Everglade 1801

MT. LEBANON, Beautiful 4-rm. efficiency apt., vacant on [illegible] LE 8719

DORMONT, 3 rooms, bath, all private, 3 rooms, bath, 2d floor. Lehigh 4054-R

BROWNSVILLE RD., 1615, 5 rms., [illegible]

COBDEN ST., S. S., 2306—2nd fl., 3 rooms, private bath, $15.00

CLASSIFIED ADS ARE AMONG THE GREATEST MONEY SAVERS KNOWN

Apartments, North Side 38

CALL FOR OUR COMPLETE LIST of houses and apartments.
E. J. PEARSON CO.
101 W. Ohio st., North Side

PERRYSVILLE AVE. DIST., 3 [illegible], 1 bath, [illegible] Private bath, 1st floor. Fairfax [illegible]

BRIGHTON RD. DIST., October 1st—2nd fl. [illegible]

$17—3 RMS., MANCHESTER DIST., [illegible] FAIRFAX 2411

[illegible]

CLASSIFIED ADS ARE AMONG THE GREATEST MONEY SAVERS KNOWN

City & Suburban 39

SEPT. RENT FREE
Best Wilkinsburg location, 6 rooms, bath, sun parlor, 1st, 1st floor, hardwood floors, hot water heat, Frigidaire, large yard, trees and shrubbery, garage, $75. [illegible]

OAKMONT—New double house, 6 rooms, tile bath, hardwood floors, Holland furnace, garage, large yard, also 3-room efficiency apt. [illegible]

AVALON, Fox ave., 2nd flood, 5 rm. home, 3 bedrooms, large yard, gar. [illegible]

EDGEWOOD, Remodeled 1st, 2-rm. brick, tile bath, range, screens, furnace, near cars, frame schools. Frankstet 0801

COUNTRY HOME, 6 rms., all conv., fruit, garden, 20 min. from city. Carnegie 399

WILKINSBURG, 6 rms., all conveniences, furnace, $50, gar. 2 Jan. [illegible] CH 4544

ABBOTT st., East End ave., Brick, 6 rms., large yd., all con., reduced, $40. PE 2795

BELLEVUE Bungalow, 5 rooms, bath, furnace, garage, $47. Linden 5637-R

WILK. 5th 6 rms., brick house, [illegible] bath [illegible]

WILK.—4 rms., bath, front, rear porches, newly decorated. Churchill 0259

FORT ST., new modern 5 room brick house, $55. Hiland 7314-R

East End 40

NEW FALL RENT LIST
East Liberty and neighborhood properties. Mailed upon request.
HUSS BROS., REALTORS
5977 Baum Blvd. Montrose 5066

[illegible] BRECKENRIDGE ST., [illegible] Just [illegible] 6 rooms, tile bath, [illegible] frigidaire [illegible] FITT TEACHERS. Call [illegible]

OAKLAND COURT—$57.50
Modern 5-room brick house, [illegible] location, near schools. Montrose 4230

HENDERSON ST., [illegible] 7 rm. mod. house, gen. [illegible] $52.50. MO [illegible]

441 KENSINGTON ST., 6 rm. brick house, [illegible] garage, $50. Hazel 5218-R

541 CELERON ST., 6 rooms, bath, real furnace, garage, $75. Mayflower 2742

LAWRENCEVILLE, Mod. 6-rm. house, 1 bath, hdwd. flrs., h. w. ht., $50. FI 2800

OAKLAND, 361 Meyran ave., 6 rooms, modern, rent $50. Schenley 1015

North Side 41

HOTEL, for rent, partly furn., 17 rooms. Call Pedat, 5340 between 5 p.m. & 5 p.m.

South Hills 42

GOOD LOCATION, rooms and chaps at 3 nice rooms, with good [illegible] $37.50. Hazel [illegible] Court [illegible]

BROOKLINE, 415 Berkshire ave., Modern 7-room home, 2-car garage, $75. Jno. A. Brewster. Lehigh [illegible]

OVERBROOK, 4 rms., bath, shades, 2 opp. from new Mt. Run blvd., $40. Carrick 1021

CASTLE SHANNON, 4-rm. house, bath, garage, hot water heat, $40. CA 2480-R

BEECHVIEW, 5 room house, hot water heat, $40. Hazel 4576-J

Furn. Apts. & Houses 45

Loutellus Apt. Hotel
215 Melwood ave. 1-2-3-room modern efficiency kitchenette apartments, finest in the city, superior service. Schenley 1100

El Tower Apt. Hotel
Beautiful furnished 1 and 2-room apts. with private and connecting bath, $12 week, $45 month and up. HA [illegible]

SQUIRREL HILL, 4th, 2 rooms, new furnished efficiency apt., including light, heat, gas and refrigeration, at 2130 Wightman st. HA 4041 or Grant 2252

E. E., 133 Stratford ave., High grade apt., 2 rms., bath, $45, inc. ht., light, gas, Frig., adult, gentiles, gar. [illegible]

E. SAN JUAN—120 SOUTH HOMEWOOD AVE.
Furnished apartments. HI 4517

SOUTH HILLS, 4 rms., bath, garden, [illegible] facing town, 10 min. to city, $44.50, with light, heat. Hemlock 4215

BAUM BLVD., 5211—3 rms., smrch. h. e., h. fl., $40, gar. 2 rms., ref. MO 2817

WILK. DIST., 3 rms., 1st fl., all conv., incl. heat, light, garage, $35. BR 1110-J

WILK. 430, 4 rms., bath, porch, 2 bedrms., fr. trains, car, adults. Churchill 8071

SEE OUR rent list of 3-rm. apts. Friendship Park dist. Haller Mather. SC 1616

MT. LEBANON—4-room furnished apt., all modern conveniences. Court 4249

MT. WASH., 2 and 3-rm. apts., pri. bath, porches, $25-$30-$45. Everglade 2502

CENTER ave., 5715—Attractive furn. apt., near street cars. Montrose 1386

DORMONT—Modern 6 room house, bath, nicely furnished. Lehigh 3622-R

Store Rooms 46

STOREROOM, with or without living rms., 3724 Boulevard of Allies

Offices & Desk Room 50

CHOICE offices, complete service, moderate rental. Apollo Bldg. AT 1000

Garages To Let 55

BAUM BLVD., 5211, nr. Liberty ave.—Private garage, light, $5. MO 2817

FOR RENT
Resorts, Cottages, Etc. 52

SUMMER COTTAGES—Cool, quiet, woods, brooks, pure air and cool spring water, the place to rest. J. H. Darr, Stahlstown rd., Ligonier, Pa.

CRAIG Beach, Milton Dam, Ohio, furn. cottage on beach at park. Cedar 8064-R

LAKE ERIE, Furn. cottages, $15 wk. for Sept. Merle Finlay, Westfield, N. Y.

FOR SALE
City & Suburban Houses 60

LOT 104x208, 7-room frame house, bath, furnace, water system, fruit, berry and fine vegetable garden, at a sacrifice, $6,000, terms.
OLIVER M. WRIGHT
Perrysville, Pa. Wellington 1064

$4,750 WILL BUILD 6 ROOMS
Semi-brick bungalow, hdwd. flrs., tile bath, laundry, hot air steel furnace, front and rear porches; if you want a good home at low price phone Walnut 1849

SWISSVALE, Beautiful brick duplex of 5 rms. each floor, tile bath, h. w. heat, hdwd. flrs., 2-car garage, reduced from $15,000 to $10,000. Write P 274 Sun-Tele.

RENT MONEY BUYS HOME
4-room cottage, garden, small down payment, $35 monthly, total price $2,700. Write P 106 Sun-Telegraph

MOVE IN, 4-rm. brick bungalow, bath, large level lot, $500 down, $25 monthly. Call Montrose 0742

BEAUTIFUL home, modern in every way, 2-car garage, cost $16,000, will sacrifice. Homestead 2054

East End Houses 61

7352 GRAYMORE COURT, off Braddock, between Penn and Forbes, new 7-room brick, 2 baths, location ideal for private transportation, schools, near Frick Park and faces private school campus, price $15,900. Owner, PE 5000 or PE 4830

NEW 4-rm. brick, hdwd. fls., tile bath, porch, fur., weatherstripped. HA 5720

SQ. HILL, 661 Montclair st., good location, cheap. Owner. Carrick 4466-J

North Side Houses 62

N. S., 12 rm. or 2 baths, arr. 2 families, barg., 3628 Fleming ave. LI 1688. Barton

Dormont, Mt. Lebanon 63

VIRGINIA MANOR
MOUNT LEBANON
offers you at exceptional prices a wide choice of beautiful houses, every one by an artist, at prices from $16,500 to $19,500 or the very kind of lot you desire for any type of home, including many lots with marvelous trees. Plan office, Lehigh 3450

Bellevue, West View, Avalon, Ben Avon 68

Look Ahead, Buy Now
While prices are low, 221-25 Grant st., Bellevue, double, $14,500. W[illegible] pay [illegible] terms. AT 6017

Lots For Sale 71

$1,080—Paved, 1 block to cars, abalo. Carrick 4312-R

Sale Farms—Acreage 72

$1,500 BUYS 57 acre, bldgs., fruit, send for free farm catalog. Diamond Realty, opposite courthouse, Butler, Pa.

Mortgage Loans 81

FIRST AND SECOND MORTGAGES
PRIVATE FUNDS
FRANK J. SHERMER
504 Grant St., Room 302. Atlantic 1365

MORTGAGE MONEY—Investigate now. Mortgage repaid 10-15-15 year periods. EQUITABLE LIFE, Frick Bldg. AT 2800

FIRST OR 2ND MORTGAGES—STRAIGHT OR PAYMENT. PRIVATE PARTY. QUICK SERVICE. HAZEL 0015

1ST, 2D mtgs., quick action, bring deed. Business Realty, 535 5th av. AT 1655

HAVE available money for several first mortgages. Hazel 7112, Sun. and eves.

Miscellaneous 85

Extra Wide Apron Sink
22x42—Right or Left Hand
$21.85
Complete With Fittings
BENJ. ROSS CO.,
724 Second Avenue
6372 Frankstown Avenue
455 Merchant St., Ambridge, Pa.

PAINTS, wallpaper, roofing, shingles, bargain [illegible] A-1 stock. Economy Paint & Wallpaper Co. 335 Water st.

THREE good power antique furniture for sale. Carl W. Smith, D. & McClurg, [illegible] Pa.

PAINTS, large, brass, wholesale. Penn Johnson. 1113 Penn Ave. Atlantic 8084

PLUMBING sold on easy terms. Mfrs. [illegible] 325 Penn ave. Free catalog

Household Goods 86

We will repair any make Sewing Machine. No charge for estimating. Used sewing machines $5 up. See us for bargains.
WHITE SEWING MACHINE CO.
Factory Branch, 965 Liberty Ave. Atlantic 1913

RENT A WASHER
75c A WEEK
Phone Atlantic 1746.

$9.75 Hoover Cleaner, like new. H. Carter Co., 131 5th av.

LIVING rm. set, kitchen table, chairs, bed, dresser, victrola, reasonable. HA 4745-M

LIVING Rm. Suite—overstuffed, like new, real bargain. $35. 940 Penn avenue

DINING ROOM SUITE, 10 PIECES, REASONABLE. MO 3324

Office & Store Equipm't 89

STUDENT TYPEWRITER SPECIAL
$27.50 Underwoods, Royals, Remingtons. Rent latest models 3 mos. $5. Rental applies on purchase price. American Writing Machine Co., 630 Penn ave., Pittsburgh

FOR SALE CHEAP, Complete multigraph, addressograph and mailing outfit, machine. Address 705 Diamond Bank Bldg. Phone Atlantic 5641

Typewriters 90

TYPEWRITERS—New, used, rebuilt. All makes and models at August sale price. Ft. Pitt Typewriter Co., 644 Liberty ave. AT 8540

Automobiles For Sale 94

TAKE IT TO BENNETT'S
AUTO WRECKERS
HIGHEST PRICES PAID FOR YOUR OLD CARS AND TRUCKS.
LOWEST PRICES ON ALL PARTS FOR ALL CARS AND TRUCKS.
BENNETT BROTHERS
GRANT AND WATER STS. COURT 0351.
MAIL ORDERS—24-HOUR SERVICE.
MAIN OFFICE AND PLANT
5100-5220 Center Ave. Montrose 0911.
PLANT NO. 3.
1617-1701 West Carson St. Court 2294.

Great Introductory Sale
In Our New Location
1928 Marmon 68 De Luxe Sedan, $425
1930 Dodge Coupe, less than 10,000 miles, rumble seat ... 575
1927 Oakland Sport Roadster ... 165
1928 Graham Paige 619, 4-speeds forward ... 395
1927 Oldsmobile Coach, 4-w brakes 135
1929 Marmon De Luxe Sedan ... 495
1930 Marmon 69 Sedan and Coupe, car like new ... 950
PGH. MARMON CO.,
CENTER-NEGLEY. HILAND 9000.

'29 Nash Coupe
'29 Dodge 4-P. Coupe
'29 Nash Cab
$345 EACH
NASH-PGH. MOTORS
430 N. Craig St. Mayflower 6101

FORD '29 coupe, take advantage of this bargain for only $185. Donaldson Motor Co., 1103 Western ave., N. S. Cedar 5718

FORD Late 1930 2-door sedan, dark blue finish, mechanically perfect, motor and running gear, excellent appearance, low mileage, $315, easy terms. Call Lehigh 8700

FORDS—All types, models, reconditioned [illegible] reasonable prices, terms. Jenkins Motor [illegible] Linden 4700

FORD Late 1929 sport roadster, mechanically perfect motor and running gear, all good tires, car has been well cared for. $225, easy terms. Call Lehigh 8700

FORD 1929 Tudor Sedan—A-1 condition. This is a bargain. $260. Terms if desired. Call Lehigh 3411

FORD 1929 Tudor Sedan—Recently overhauled. A real bargain. $235. Terms to suit. Call Lehigh 3411

FORD Roadster, 1931 model, like new, new car guarantee, easy terms. Call Brandywine 3400, ask for Hinks

FORD 1931 Victoria Coupe—In use 1 months, A-1 condition. A real bargain. $425. Terms to suit. Call Lehigh 3411

FORD Standard Coupe, 1930 model, in very good condition, easy terms. Call Brandywine 3400, ask for Hinks

FORD 1930 Town Sedan, Excellent condition. New tires. $125 down payment, one monthly payments. Call Lehigh 3411

'29 FORD Std. Coupe, $255. Dixon Motor, 109 W. Montg. ave., N. S. FA 3620

FORD '30 Coupe, $325. Barnes Motor, 5th and Hamilton aves. MO 5066

1929 FORD Roadster ... $170
Famous Motor Co., 1617 Baum blvd.

FORD 1930 Standard Coupe—In perfect mechanical condition, $335. Low down payment. Call Lehigh 3411

FORD Coupe, 1929 model, in A-1 condition, $75 down, balance monthly. Call Fairfax 1196

'30 FORD Cabriolet, $389. Frank D. Saupp, Inc., 5920 Penn ave.

1928 FORD Standard Coupe, $160. S. C. Lewars, 325 Penn Ave., Wilks. CH 6938

FORD 1931 Deluxe Del. Sedan, $475. S. C. Lewars, 325 Penn ave., Wilk. CH 6938

FORD 1929 Sport Coupe—A-1 condition, sacrifice, $185. 5725 Aylesboro ave.

'29 FORD Rdstr., $225. Dixon Motor, 109 W. Montgomery ave., N. S. FA 3620

FORD '30 Coupe, A-1 cond., $275 cash. J. S. Brown, Mayflower 5806

FORD '30 Coupe, $325. Barnes Motor, 5th and Hamilton aves. MO 5066

1931 FORD Sedan, $445. Pierpoint Motor Co., 5601 Baum blvd.

FORD '30 SPORT COUPE ... $375
Higgins Motor, 5824 Baum blvd. EM 1318

GRAHAM-PAIGE coupe, 1930 model, in very good condition, bargain at $425. Terms. See Mr. White, 519 Water st. Court 5661

LINCOLN 1930 2-passenger Coupe, Judkins body, painted a beautiful Cleveland Gray, steel spoke wheels, 2 extras in rear, Lee Super Deluxe tires. Linford Motors, Inc., 5124 Liberty ave. Montrose 8062

LINCOLN 5-passenger Sedan, 6 steel spoke wheels, all new tires, painted cobalt blue. Cannot be told from a new automobile. Linford Motors, Inc., 5124 Liberty ave. Montrose 8062

1929 MOON 6 Sedan, $450. Pierpoint Motor Co., 5601 Baum blvd.

NASH 1928 Coupe, sport model, in excellent condition and a wonderful bargain at this price of $495, terms and trade. Wm. Bashe Motors, Inc., 3941 California ave., N. S. Linden 5022

NASH 1927 7-passenger Sedan, disc wheels, will sacrifice $250. Linford Motors, Inc., 5124 Liberty ave. Montrose 8062

OAKLAND Coach, 1929 model, good tires and upholstery, motor is A-1. $114 down, balance monthly. Guaranteed, and will trade. PINKERTON MOTOR CO., 1940 Brighton road, N. S. Fairfax 1195

1930 OLDS Coach ... $495
Famous Motor Co., 1647 Baum blvd.

1928 OLDSMOBILE Coach, $325. S. C. Lewars, 325 Penn Ave., Wilks. CH 6938

1929 OLDS Sedan ... $345
Famous Motor Co., 1647 Baum blvd.

PACKARD 1929 Big 6 7-passenger Sedan. This car has been reconditioned throughout, motor has been rebored, new piston rings, etc. Martin custom-built tires, natural wood wheels, 2 extras in rear, painted a beautiful Packard blue, a bargain. Linford Motors, Inc., 5124 Liberty ave. Montrose 8062

PACKARD 1929 Big 6 Custom Club Sedan, painted [illegible] blue, natural wood wheels, 2 extras in fender wells, double Eagle tires, has only run 23,000 miles. Biggest Packard bargain in town. Linford Motors, Inc., 5124 Liberty ave. Montrose 8062

PLYMOUTH
1932 free wheeling sedan, new ... $650
1931 Ford Fordor sedan, like new ... 450
1929 Fordor sedan, a real buy ... 175
Will take Ford or Chevrolet in trade. Terms on balance.
FRANK W. BROWN,
On Wm. Penn Highway, 3 miles east of Wilkinsburg. Route 22. Valley 2345. Churchill 5479 Evenings

PONTIAC Late 1930 2-door sedan, car is mounted, all good tires, car looks and runs like new, mechanically perfect motor and running gear. $395, easy terms. Call Lehigh 8700

REO late 1928 Flying Cloud Coupe—A-1 condition, $650, no trade. Sewickley 558

1927 STAR Cabriolet ... $99
Famous Motor Co., 1647 Baum blvd.

STUDEBAKER Sedan, early '28, first-class condition, $250. Montrose 1364

1928 STUDEBAKER Coupe ... $315
Famous Motor Co., 1647 Baum blvd.

STUDEBAKER '30 Com. 8 Sed., $700. S. C. Lewars, 325 Penn ave., Wilk. CH 6938

1928 STUDEBAKER 6 Sport Coupe, $150. Pierpoint Motor Co., 5601 Baum blvd.

1931 STUDEBAKER 8 Sedan DeLuxe, $745. Pierpoint Motor Co., 5601 Baum blvd.

WHIPPET '29 SEDAN ... $250
Higgins Motor, 5824 Baum blvd. EM 1318

WILLYS-KNIGHT 1928 Coupe—In perfect mechanical condition, $225. Terms to suit. Call Lehigh 3411

'30 WILLYS Sedan, $389. Frank D. Saupp, Inc., 5920 Penn ave.

WILL TRADE
Splendid East End home for good used car. For particulars phone HI 9417-J

GOOD used cars, $15 down, balance $10 to $20 monthly. Dormont Motors, 2875 W. Liberty ave., Dormont

1929 BUICK Sedan ... $545
Famous Motor Co., 1647 Baum blvd.

BUICK '29 Sedan, $445. N. S. Buick Co., 100 W. Stockton ave., N. S. FA 2552

1928 BUICK 4-pass. Coupe ... $95
Famous Motor Co., 1647 Baum blvd.

BUICK '28 Sedan, $445. N. S. Buick Co., 100 W. Stockton ave., N. S. FA 2552

1927 BUICK Coupe ... $215
Famous Motor Co., 1647 Baum blvd.

CADILLAC 1928 4-passenger Sedan. Will sell cheap if sold at once. Linford Motors, Inc., 5124 Liberty ave. Montrose 8062

CADILLAC 1925 Coupe, A-1 running condition, sacrifice $60. Sewickley 1380-M

CHEVROLET Coach, 1930 model, dark blue finish, upholstery and motor A-1, $131 down, balance to suit purchaser. Guaranteed and will trade. PINKERTON MOTOR CO., 1940 Brighton road, North Side. Fairfax 1195

CHEV. COUPE, 1928—A bargain, A-1 shape. Must sell. Mr. Heller. HA 1312

1928 CHEVROLET Cabriolet ... $295
Famous Motor Co., 1647 Baum blvd.

1930 CHEV. Coupe, like new, $400. S. C. Lewars, 325 Penn Ave., Wilks. CH 6938

'28 CHEV. Coach, $150. Dixon Motor, 109 W. Montgomery ave., N. S. FA 3620

'30 CHEV. Coupe, $379. Frank D. Saupp, Inc., 5920 Penn ave.

1931 CHRYSLER 6 Sedan ... $[illegible]
Famous Motor Co., 1647 Baum blvd.

1926 CHRYSLER 70 Coach ... $115
Famous Motor Co., 1647 Baum blvd.

1928 CHRYSLER 62 Coach ... $295
Famous Motor Co., 1647 Baum blvd.

1930 CHRYSLER 77 Coupe ... $915
Famous Motor Co., 1647 Baum blvd.

1927 CHRYSLER 70 Sedan ... $315
Famous Motor Co., 1647 Baum blvd.

1929 CHRYSLER 75 Sedan ... $615
Famous Motor Co., 1647 Baum blvd.

1928 DE SOTO rumble Coupe ... $350
Famous Motor Co., 1647 Baum blvd.

DODGE Late model Sedan, 6-cyl. condition, $485. R. J. Bauman, 725 Ross ave., Wilkinsburg. Churchill 7003

'30 DODGE DA Coupe, $480. Frank D. Saupp, Inc., 5920 Penn ave.

'30 DODGE DD Coupe, $599. Frank D. Saupp, Inc., 5920 Penn ave.

'29 DODGE Std. Coupe, $329. Frank D. Saupp, Inc., 5920 Penn ave.

1928 DURANT Coupe ... $98
Famous Motor Co., 1647 Baum blvd.

DURANT '30 Coupe, in splendid condition, good tires, bargain at $175. Call Fisk 2600, evenings Hiland 6143-J

ERSKINE '29 cabriolet, '29, bargain, $275. 1215 Braddock ave. Brandywine 3516

1929 ESSEX Coupe ... $245
Famous Motor Co., 1647 Baum blvd.

FORD Late 1929 dark green sport coupe, repainted and simonized, mechanically perfect motor and running gear, 3 new tires, very good appearance, $235; easy terms. Call Lehigh 8700

Trucks & Tractors 95

FORD TRUCK
1928 model, ½-ton pick-up, bargain. See Mr. White, 519 Water st. Court 5661

FORD Model A Panel Truck, 1931 model—Drop floor, sold with 90-day guarantee, easy terms, a real bargain. Call Brandywine 3400. Ask for Hinks

INDIANA 3-ton moving van, 1927, H. body, 11 ft. high; 4 new tires, dual wh., motor A-1; sac. $600. Carrick 3323

1928 GARFORD, 1½ ton truck, $375. S. C. Lewars, 325 Penn Ave., Wilks. CH 6938

USED TRUCKS—All types. Saupp's, 5847 Center; 5920 Penn. Montrose 9305

GARFORD truck, 1½-ton, $350. S. C. Lewars, 325 Penn ave., Wilk. CH 6938

LARGE selection of good used trucks; choice bargains. 7325 Penn ave.

FORD '29 1½-ton panel, $200. Higgins Motor, 5824 Baum blvd. EM 1318

Motorcycles & Bicycles 98

MOTORCYCLE TIRES—Well-known make, $4.95. S. C. Hamilton, 5923 Penn ave.

Garage Construction 99

IDEAL BUILT
Garages, all types, with overhead doors, prices reduced. NEW PAYMENT PLAN. Noble & Henderson, McKees Rocks, Pa. Federal 0890

Insist on Your Contractor USING
VERO CERTIFIED
CONCRETE BLOCK
For Your Foundation and Garage
VERO CO. Phone Millvale 1800

BRICK & concrete block gar., single, $295, double, $450, overhead doors. H. Rajane, Grant Bldg. GR 0550, eve.-Sun. HA 4841

GARAGES — CONCRETE BLOCK OR BRICK. H. RINEHART, MO 4100.

Wanted, Automobiles 97

CASH PAID FOR USED CARS. SEE HERMAN, 5556 Center Ave., E. E.

CASH paid for late model cars by Pittsburgh's largest buyers of autos. B. F. Stout Motors, 5838 Baum at Euclid. Mr. Bingler.

CASH For your used car. Pgh. Auto Exchange, 5910 Penn Ave. HI 2590.

WILL pay cash for late model cars. 5860 Baum blvd.

Loans on Jewelry

VACATION MONEY
LOANS AS LOW AS 1%
Diamonds, Watches, Jewelry, Cameras, Shot Guns, Rifles, Stocks, Bonds and Musical Instruments. WE PAY CASH FOR OLD GOLD, SILVER AND PLATINUM.
GALLINGER'S,
est. 1854. 929 Liberty Ave. Atlantic 5207. Holmes Protection

Loans on Furniture

Need Money?
$10 to $300 in 24 hours.
You get full amount of loan in cash. No fees, no deductions. Confidential service. Small monthly payments.
Personal Finance Co.,
of Western Pennsylvania
808 Law-Finance Bldg.
Formerly Beneficial Loan Society
Fourth Avenue. Atlantic 8242

NEED MONEY?
Loans $10 to $300 in 24 Hours
Only signature of husband and wife required. Complete privacy. Small monthly payments.
Personal Finance Co.,
NORTH SIDE
520 Federal St. Dollar Sav. & Trust Co. Opp. Boggs & Buhl. Fairfax 4736
EAST LIBERTY
6124 Center Ave., Corner Penn and Center. Penn-Center Bldg., 2nd Floor. Hiland 2933

QUICK CASH LOANS
PERSONAL FINANCE CO.
615 Pittsburgh Life Bldg. AT 1894

Auto Financing

LOANS — MONEY
Notice
AUTOMOBILE OWNERS
UNPAID BALANCES REFINANCED
ADDITIONAL AMOUNT LOANED
12 MONTHS TO REPAY
LOWEST RATES
ESTABLISHED SINCE 1916
Automobile Finance Co.,
5526 Penn Ave., Pittsburgh
Tel. Montrose

LOANS ON AUTOS
and trucks; unpaid balances paid off. Money loaned whether your title is clear or not. Monthly payments reduced.
B. F. Stout, 5838 Baum at Euclid.
Open evenings till 10 p.m.
CARS BOUGHT FOR CASH.

MONEY YOU NEED
For any purpose on your AUTOMOBILE
MOTORS FINANCE CO.
1212 Keenan Bldg.
615 Liberty Ave. Atlantic 2760

NEED Money On Your Auto? 1 to 18 months to repay. Pittsburgh Finance Corporation, 504 American Bank Bldg. AT 6025

Legal Notices 107

NOTICE TO TAXPAYERS
Office of Treasurer of Allegheny County,
Room 108, Court House
Pittsburgh, Pennsylvania.

In pursuance of the 21st section of an "Act relating to Allegheny County," approved the 1st day of May, 1861, and of the amendment to said section, approved the 30th day of March, A. D. 1866, I hereby give notice that the tax duplicates for the several Wards of the Cities of Pittsburgh, McKeesport, Duquesne and Clairton, Boroughs and Townships, will be open, and I will be prepared to receive the County, Road, Poor, Bond Interest, etc., Para and Personal Property Taxes for the year 1931 on May 1st. Said taxes may be paid during the months of May, June and July with a 5% discount, during August at face, and on and after September 1st the tax plus an added 10% penalty must be paid to the County Delinquent Tax Collector.

Statements will be furnished promptly upon written request, if furnished name, location by Ward in the Cities of Pittsburgh, McKeesport, Duquesne or Clairton, or Boroughs or Townships. If statement of Personal Property or Occupation Tax is desired give street address also.

Use of the mail is advised for requesting statements and making payment of taxes. Payment may be made in cash at Treasurer's Office, or through mail by Certified Check or Money Order (payable to John Francies, County Treasurer), and mailed to Room 108, Court House, Pittsburgh, Pa., accompanied by stamped and addressed envelope for return of tax statement or receipts.

SPECIAL NOTICE
Positively NO discount will be allowed on taxes not actually received at the Treasurer's Office before the close of business on July 31st, nor will Taxes at face be received by the County Treasurer after the close of business on August 31st, 1931.

Delay in delivery by mail or messenger will not be considered an excuse for nonpayment before expiration of discount or face period for payment.
JOHN FRANCIES,
County Treasurer.
April 30, 1931

JOHN B. NICKLAS, Jr., Attorney-at-Law, 1426 Park Bldg., Pittsburgh, Pa. Court of Common Pleas of Allegheny County, Pa. In re petition of American-LaFrance Fire Engine Co. of Pennsylvania, a corporation, for decree of dissolution. No. 1414 October Term, 1931. Notice that the said corporation has filed in Court at above number and term its petition praying for decree of dissolution, and that the Court has fixed September 10, 1931, at 9:30 o'clock a.m., eastern standard time, as time for hearing, when and where all persons may attend and show cause why the prayer of said petition should not be granted. John B. Nicklas, Jr., Attorney for Petitioner.
Notice—This dissolution does not in any way concern the American-LaFrance and Foamite Industries, Inc.

LOUIS L. KAUFMAN, Attorney, 306 Grant street, Pittsburgh, Pa. To Anthony Bongartz, respondent: Take notice that the subpoena and alias subpoena in the case of Bertha Wilhelmina Bongartz against you for divorce A. V. M. at No. 1182 July Term, 1931, Common Pleas Court of Allegheny County, Pa., has been returned N. E. I. You are required to appear and answer the complaint on or before the first Monday of October, 1931. Robert S. Cain, Sheriff.

STANTON C. FOGIE, Attorney, Standard Life Bldg., Pittsburgh, Pa. To Ruth Peterson, Respondent: Take notice that the subpoena and alias subpoena in the case of Charles Oliver Peterson against you for divorce A. V. M. at No. 2559 April Term, 1931, Common Pleas Court of Allegheny County, Pa., has been returned N. E. I. You are required to appear and answer the complaint on or before the first Monday of October, 1931. Robert S. Cain, Sheriff.

MICHAEL W. HURON, Attorney, 411 Jones Law Building, Pittsburgh, Pa. Notice that letters testamentary on the estate of Barbara B. Greene, deceased, late of Wilkinsburg, Allegheny County, having been granted, all persons indebted to said estate will make payment and those having claims will present them to W. B. Greene, Executor, 1135 Fairmont st., Wilkinsburg, Pa.

JOHN K. BENN, Attorney-at-Law, 1530 Grant Bldg. Notice letters testamentary on estate of Jacob Schiereth, deceased, late of North Braddock, Pa., having been granted all persons indebted to estate will make payment, those having claims will present them to George Schiereth, 1300 Wolf avenue, North Braddock, Pa.; Gust Deitrich, 1513 Grandview avenue, North Braddock, Pa., Executors.

RALPH C. DAVIS, Attorney, 802 Frick Bldg. Notice that letters of administration on the estate of Herman Gardini, deceased, late of Pittsburgh, Allegheny County, having been granted, all persons indebted to said estate will make payment and those having claims will present them to Geneva Gardini, Administratrix, 1314 Penn avenue, Pittsburgh, Pa.

EDWARD A. MONTGOMERY, Attorney, 411 Union Trust Bldg. Notice that ancillary letters of administration C. T. A. on the estate of Peter Feilen, deceased, late of Saginaw, Saginaw County, Michigan, having been granted, all persons indebted to said estate will make payment and those having claims will present them to Commonwealth Trust Co. of Pittsburgh, Ancillary Administrator C. T. A., 312 Fourth avenue, Pittsburgh, Pa.

Sale of Bonds
Sealed proposals will be received by the
SCHOOL DISTRICT OF THE TOWNSHIP OF SCOTT,
Allegheny County, Pennsylvania, for the sale of coupon bonds in the sum of
THIRTY THOUSAND ($30,000.00) DOLLARS
Said bonds are in the denomination of One Thousand ($1,000.00) Dollars each and will be dated August 1, 1931, and mature as follows: $1,000.00 on August 1, 1932, and a like amount on the 1st day of August each and every year thereafter up to and including August 1, 1951; $2,000.00 on the 1st day of August, 1952, and a like amount on the 1st day of August each and every year thereafter up to and including the 1st day of August, 1956.

Said bonds will bear interest at the rate of four and one quarter (4¼%) per cent per annum, payable semi-annually on the 1st days of August and February of each year, until maturity of the bonds, and are to be issued free of State Tax to the holder.

This issue of bonds has been approved by the Department of Internal Affairs of the Commonwealth of Pennsylvania under the provisions of the Act of March 31, 1927, P. L. 91.

No bids will be received for less than par and accrued interest, and must be accompanied by a certified check drawn to the order of the SCHOOL DISTRICT OF THE TOWNSHIP OF SCOTT in the sum of One Thousand ($1,000.00) Dollars. The successful bidder is to furnish and pay for the printing of the bonds.

Sealed bids must be in the hands of Walter H. Bock, Secretary of the Board of Directors of said School District, not later than
7:00 O'CLOCK P. M., EASTERN STANDARD TIME, MONDAY, AUGUST 31, 1931,
at which time said bids will be opened at a meeting of the Board of Directors of said School District to be held at the regular meeting place of the said board in the Glendale School, located at the intersection of Washington Avenue Extension and Hopes Hollow Road, in said School District.

The said School District reserves the right to reject any and all bids.

All bids should be mailed or delivered to Walter H. Bock, Secretary, Washington Ave., Scott Township, Allegheny County, Pennsylvania (post office address R. D. 8 Crafton Branch, Pittsburgh, Pa.).

For further information inquire of
DUFF, DAVIS, SCOTT & SMITH
Solicitors for said School District
411 Union Trust Building
Pittsburgh, Pa.

STONE & McCANDLESS, Attorneys, 627 Frick Bldg. Notice that letters testamentary on the estate of Margaret C. McCandless, deceased, late of Pittsburgh, Allegheny County, having been granted, all persons indebted to said estate will make payment and those having claims will present them to A. Wilson McCandless, Executor, 1440 Beechwood Blvd., Pittsburgh, Pa.

WM. T. KESSLER, Attorney-at-Law, 1014 Jones Law Bldg. Notice letters of administration on estate of Charles A. Wood, deceased, late of McKees Rocks, Pa., having been granted, all persons indebted to estate will make payment, those having claims will present them to C. Mowry Wood, Administrator, 119 Cutler street, McKees Rocks, Pa.

R. F. SAMPLE, Attorney-at-Law, 1127 Park Bldg. Notice letters of administration on estate of Almer Knowles Young, deceased, late of Sharpsburg, Pa., having been granted, all persons indebted to estate will make payment, those having claims will present them to John L. Young, Administrator, 624 High street, Sharpsburg, Pa.

JOS. F. MAYHUGH, Attorney, 816 Berger Bldg. Notice that letters testamentary on the estate of [illegible] Bernard [illegible], deceased, late of North Braddock, Pa., Allegheny County, having been granted, all persons indebted to said estate will make payment and those having claims will present them to Elizabeth Catherine Donovan, Executrix, 526 Lobinger ave., North Braddock, Pa.

E. H. WICKS, Attorney, 2600 Grant Bldg. Notice that letters testamentary on the estate of Edward E. F. Koepp, deceased, late of Bethel Township, Allegheny County, Pa., having been granted, all persons indebted to said estate will make payment and those having claims will present them to The Colonial Trust Company, Executor, 414 Wood street, Pittsburgh, Pa.

BRODIE & ROSENBAUM, Attorneys-at-Law, Jones Law Bldg. Notice letters testamentary on estate of Samuel Berman, deceased, late of Pittsburgh, having been granted, all persons indebted to estate will make payment, those having claims will present them to Sylvia Berman, Executrix, 5833 Avondale place, Pittsburgh, Pa.

Official—Pittsburgh 111

NOTICE is hereby given that Ordinances, copies of which are published herewith, were introduced in Council of the City of Pittsburgh on March 23, 1931, pursuant to the several Acts of Assembly authorizing said city, without any petition of property owners, to open, widen, straighten, extend, vacate, grade, pave, curb, macadamize and otherwise improve streets and alleys, or parts thereof, within its limits, viz:

BILL NO. 3209
AN ORDINANCE—Widening Stephen Street in the Nineteenth Ward of the City of Pittsburgh, from Carson Street West to Dumas Street and re-fixing the width and position of the sidewalks and roadway and re-establishing the grade thereof from Carson Street West to a point 61.95 feet west of the westerly line of Dumas street, and providing that the costs, damages and expenses occasioned thereby be assessed against and collected from properties benefited thereby.

SECTION 1. Be it ordained and enacted by the City of Pittsburgh, in Council assembled, and it is hereby ordained and enacted by the authority of the same, That Stephen street in the Nineteenth Ward of the City of Pittsburgh, from Carson Street West to Dumas street, be and the same is hereby widened to a uniform width of 54.0 feet so that the street as widened shall lie between the following described lines:

The northerly line shall be parallel to and at a perpendicular distance of 5 feet north of the present northerly line and shall extend from Carson Street West to Dumas street.

The southerly line shall be parallel to and at a perpendicular distance of 3 feet south of the present southerly line and shall extend from Carson Street West to the dividing line between property now or late of Nicholas Nolte and property of the Pittsburgh and West Virginia Railway Company, intersecting the dividing line between the said properties at a point 3.53 feet more or less westwardly along the herein described southerly line from the intersection of the easterly line of Dumas street produced.

SECTION 2. The width and position of the sidewalks and roadway from Carson Street West to a point 61.95 feet west of the westerly line of Dumas street shall be and the same are hereby re-fixed as follows, to-wit:

The following described survey line shall be used as a reference line for the purpose of this Ordinance:

Beginning at a point of curve on the southerly curb line of the ramp and viaduct of Carson street West at station 12+12.91 thereon as shown on Plan No. 1224 of the Department of Public Works of Allegheny County, said plan being on file in the Department of Public Works, Bureau of Engineering, Division of Surveys of the City of Pittsburgh as Survey Plan No. 2350, and said point of beginning shall be known as station 0+00.0; thence extending southwardly and westwardly by the arc of a circle deflecting to the right with a radius of 50.61 feet and a central angle of 1° [illegible] degrees 54 minutes for an arc distance of 111.26 feet to a point of tangent at station 1+11.26; thence westwardly by the tangent parallel to and at a perpendicular distance of 5.50 feet south of the above described northerly line of the street as widened to a point at station 3+08.04; thence westwardly at a variable distance ranging from 5.50 feet to 11 feet south of the above described northerly line to a point on the present northerly curb line at station 3+50.04; thence coinciding with the present northerly curb line to a point 61.95 feet west of the westerly line of Dumas street at station 5+16.51.

The northerly curb line shall coincide with the above described survey line.

The southerly curb line from Carson Street West to the Allegheny County Bridge approach between Stephen street and South Main street shall be parallel to and at a perpendicular distance of 2.50 feet north of the above described southerly line of the street as widened, thence to a point 61.95 feet west of the westerly line of Dumas street shall coincide with the present southerly curb line.

The northerly sidewalk from Carson Street West to station 3+08.04 on the above described survey line shall have a uniform width of 5.50 feet; thence to station 3+50.04 shall have a variable width ranging from 5.50 feet to 11 feet; thence to Dumas street shall have a uniform width of 11 feet; thence to a point 61.95 feet west of the westerly line of Dumas street at station 5+16.51 shall have a uniform width of 5 feet. The northerly sidewalk shall lie between the above described northerly curb line and the northerly street line throughout.

The southerly sidewalk from Carson Street West to the Allegheny County Bridge Approach between Stephen street and South Main street shall have a general width of 2.50 feet; thence to the dividing line between property now or late of Nicholas Nolte and property of the Pittsburgh and West Virginia Railway Company shall have a general width of 11 feet; thence to a point 61.95 feet west of the westerly line of Dumas street shall have a uniform width of 8 feet coinciding with the present southerly sidewalk. The southerly sidewalk shall lie between the above described southerly curb line and the southerly street line throughout.

The roadway from Carson Street West to station 3+08.04 on the above described survey line shall have a general width of 18 feet and shall lie between the above described curb lines; thence to station 3+50.04 shall have a variable width ranging from 18 feet to 24 feet and shall lie between the above described curb lines; thence to a point 61.95 feet west of the westerly line of Dumas street shall have a uniform width of 34 feet, coinciding with the present roadway and lying between the above described curb lines.

SECTION 3. The grade of the northerly curb line, from Carson Street West to a point 61.95 feet west of the westerly line of Dumas street shall be and the same is hereby re-established as follows, to-wit:

Beginning at station 0+00.0 on the above described survey line at an elevation of 52.66 feet; thence rising at the rate of 2 per cent to a point of curve at station [illegible] at an elevation of 54.08 feet; thence by a concave parabolic curve to a point of tangent at station [illegible] at an elevation of 55.74 feet; thence falling at the rate of 1.48 per cent to a point at station 3+11.26 at an elevation of 55.29 feet; thence falling at the rate of 2.20 per cent to a point of curve at station 3+43.50 to an elevation of 49.74 feet; thence by a concave parabolic curve to a point of tangent at station [illegible] to an elevation of 49.42 feet; thence rising at the rate of [illegible] per cent to a point of curve at station [illegible] to an elevation of 49.64 feet; thence by a concave parabolic curve to a point of tangent at station 5+16.51 at a point 61.95 feet west of the westerly line of Dumas street to an elevation of 50.11 feet, curb as set.

SECTION 4. The Department of Public Works is hereby authorized and directed to cause said Stephen street in the Nineteenth Ward of the City of Pittsburgh, from Carson Street West to Dumas street, to be widened in conformity with the provisions of Section 1 of this Ordinance.

SECTION 5. The costs, damages and expenses occasioned thereby and the benefits to pay the same shall be assessed against and collected from properties benefited thereby in accordance with the provisions of the Acts of Assembly of the Commonwealth of Pennsylvania relating thereto and regulating the same.

SECTION 6. That any Ordinance or part of Ordinance conflicting with the provisions of this Ordinance be and the same is hereby repealed so far as the same affects this Ordinance.

DEPARTMENT OF PUBLIC HEALTH
Pittsburgh, Pa., August 27, 1931
SEPARATE AND SEALED PROPOSALS will be received at the office of the City Controller, First floor, City County Building, until 10 o'clock a.m. daylight saving time, September 8, 1931, and will be publicly opened and read one half hour later in the City Council Chamber, for:

1—The construction and erection of a new Pump House in connection with the Power House and the remodeling of part of the Power House for housing the new steam heating boilers, etc.

2—The furnishing and installing of a new steam heating boiler, etc., in the Power House and the rearranging of the steam heating distribution to the various [illegible] Buildings, etc.

3—The installation of the electric work in the new Pump House and the Power House Buildings.

All of the above work to be done at the Tuberculosis Hospital, Leech Farm, located in the Twelfth Ward, Pittsburgh, Pa.

Specifications, plans and form of proposal can be obtained at the City Architect's Office, Fifth Floor, City County Building. Contractors will be required to leave a deposit of $10.00 for each set of plans and specifications, which money will be refunded upon the return of same to the City Architect's Office.

Each bid must be accompanied by a bond in the sum of fifty per cent of the estimated cost of the work, with two sufficient freeholders of Allegheny County, executed before the City Clerk or Assistant City Clerk, or the bond of such surety company as the Mayor and the City Controller may deem sufficient. Bidders must state in their proposal the amount of [illegible] a separate bond [illegible] labor and materials [illegible] the contract is executed and the [illegible] for labor and material [illegible] the sum of 50 per cent of the amount of the successful [illegible] contract.

The Mayor and the Director of the Department of Public Health reserve the right to reject any or all bids submitted or accept any proposal if they deem it to be for the interest of the City of Pittsburgh so to do.
CHARLES H. KLINE, Mayor.
C. B. MAITS, Director.

CITY OF PITTSBURGH
DEPARTMENT OF SUPPLIES
Pittsburgh, Pa., Aug. 28, 1931
Separate sealed proposals will be received at the office of the City Controller, First floor, City County Building, Pittsburgh, Pa., until 10 o'clock a.m. daylight saving time, Tuesday, September 8, 1931, and the same will be opened and publicly read one-half hour later in Council Chamber, Pittsburgh, for the furnishing and delivery of the following:

One (1) lot of Sponges for the Department of Supplies Warehouse.

Mill and Mine Supplies for the Pittsburgh City Home and Hospital, Mayview, Pa.

One (1) Automobile for the Department of Public Safety.

[illegible] trucks for the Bureau of Highways and Sewers.

One (1) lot of Painting Materials for the Bureau of Bridges.

Specifications and general blanks for the above can be secured at the office of the Department of Supplies, 415 City County Building.

Bids must be accompanied by a bond of two freeholders of Allegheny County, probated before the City Clerk or Assistant City Clerk, or the bond of a Surety Company which has complied with the Ordinance relative to the furnishing of bonds for contracts.

The Mayor and the Director of the Department of Supplies reserve the right to reject any or all bids submitted.
CHARLES H. KLINE, Mayor.
W. F. DUNLAP, Director.

Official—County 112

ALLEGHENY COUNTY, PA.
DEPARTMENT OF PUBLIC WORKS
Pittsburgh, Pa., Aug. 29th, 1931
Separate and sealed proposals will be received at the office of the County Controller, Allegheny County, until 10 o'clock a.m. Eastern Standard Time, Friday, September 11th, 1931, and will be opened by the County Commissioners for the following improvements:

INT. IMPROVEMENT
EVERGREEN AVENUE, MILLVALE BOROUGH, CONTRACT NO. 1—From Babcock boulevard (station 58+88.11) [illegible] the Shaler Township-Millvale Borough line to a point approximately 801 feet southwardly therefrom in Millvale Borough. For the construction of brick pavement on a [illegible] base. A concrete base course 36 feet in width between new concrete curbs [illegible] a concrete sidewalk and the necessary grading and drainage for a length of approximately 801 feet.

CEDAR BOULEVARD, MT. LEBANON TOWNSHIP—From the easterly curb line of Shadow road extending to a point 2,498 feet southwardly therefrom in Mt. Lebanon Township. For the grading, drainage, curbing and paving to a width of 27 feet with brick pavement on a concrete base course for a length of 2,498 feet or [illegible] construction of storm inlets, drainage and installation of an additional width of 1 feet for the same length by a separate contract in Mt. Lebanon Township.

NEW CONSTRUCTION
MIDDLETOWN AND INDIANAPOLIS [illegible] from Robinson boulevard (state highway Route No. [illegible]) to the McKees Rocks and [illegible] road in Kennedy Township. For the grading, drainage and construction of reinforced concrete pavement to a width of 20 feet and an approximate length of 4,[illegible] feet.

CLEVER ROAD—From McKees Rocks and Steubenville Pike road to Beaver Grade road in Kennedy and Robinson Townships. For the grading, drainage, barriers and paving with class [illegible] reinforced concrete paving to a width of 20 feet and an approximate length of 17,210 feet.

Specifications, form of contract, instructions to bidders, proposal and blue print copies of letting plans may be viewed at the office of the Commissioners of Allegheny County.

Copies of above data for use of bidders will be furnished upon application to the Contract Clerk in the Department of Public Works of Allegheny County, Room 501, County Office Building, Pittsburgh, Pa. Deposits in the amount of $5.00 will be required for each set of proposal copies of letting plans and specifications. Receipts for said deposits will be given and the money refunded upon return of the plans and specifications in good condition and without marking within 10 days of the date bids are opened.

Proposals must be accompanied by a certified check for the amount fixed in the "Instructions to Bidders" as evidence that the bidder will accept and carry out the [illegible] of the contract in case of award. The County Commissioners reserve the right to reject any or all bids.
ROBERT G. WOODSIDE,
County Controller,
Allegheny County.

Official—Miscellaneous 113

U. S. ENGINEER OFFICE, Pittsburgh, Pa. Sealed bids will be received here until 12 noon (eastern time), August 31, 1931, and then opened, for dredging hopper at [illegible] channel, Lock No. 7, Allegheny River. Information on application.

U. S. ENGINEER OFFICE, Pittsburgh, Pa. Sealed bids will be received here until 12 noon (eastern time), September 1, 1931, and then opened, for docking and repairing floating plant. Information on application.

Sheriff's Liens

BOROUGH OF BELLEVUE
Delinquent Municipal Liens

Pursuant to Acts of General Assembly of the State of Pennsylvania, providing when, how, upon what property and to what extent liens shall be allowed for taxes and municipal improvements, etc., approved May 16, 1923, P. L. 207, writs of scire facias having been issued out of the Court of Common Pleas of Allegheny County, at the instance of the Borough of Bellevue in the following cases of Delinquent Tax Liens requiring the defendants named therein to file affidavits of defense, or in default, judgment to be entered. Now, notice is hereby given to the defendants hereinafter named and unless affidavits of defense be filed to said claims in the Prothonotary's Office of Allegheny County within fifteen (15) days after September 12th, 1931, judgment may be entered and the property described in the liens sold to recover the amounts of the said claim.

Henry Disque, with notice to heirs and devisees and with notice to T. H. A. Wise, Carrie Wise, heirs devisees owners or reputed owners or who ever may be owners.
D. L. T. 2037, Oct., 1931. $2.21.
Harry J. Thomas, Atty.
Property situated in the Borough of Bellevue, being part of Lot No. 62 in the Plan of John Hersperger, of record in the Recorder's Office in Plan Book, Vol. 1201, page 298.

Henry C. Pitts, with notice to Mrs. Henry C. Pitts, owners or reputed owners, or who ever may be owners.
D. T. L. 2274, Jan., 1931. $6.70.
Harry J. Thomas, Atty.
Lot No. 34 in the Bellevue Park Plan of Lots in the Borough of Bellevue, 40 avg. 110.99x60.95 feet. Having thereon a two-story frame dwelling.
ROBT. S. CAIN,
Sheriff.
Sheriff's Office, Pittsburgh, Pa.
August 28th, 1931.

BOROUGH OF McKEES ROCKS
Delinquent Municipal Liens

Pursuant to Acts of General Assembly of the State of Pennsylvania, providing when, how, upon what property and to what extent liens shall be allowed for taxes and municipal improvements, etc., approved May 16, 1923, P. L. 207, writs of scire facias having been issued out of the Court of Common Pleas of Allegheny County, at the instance of the Borough of McKees Rocks, in the following cases of Delinquent Municipal Liens, requiring the defendants named therein to file affidavits of defense, or in default, judgment to be entered. Now, notice is hereby given to the defendants hereinafter named and unless affidavits of defense be filed to said claims in the Prothonotary's Office of Allegheny County within fifteen (15) days after September 12th, 1931, judgment may be entered and the property described in the liens sold to recover the amounts of the said claim.

John Doubt and John Doubt Estate, with notice to Jessie May Doubt, William Doubt, Mrs. Mary Parks, John Doubt, Jr., Maggie May Doubt and Pennsylvania Trust Co. of Pittsburgh, Guardian of John Irving Whitehead and Jane Whitehead, Terre Tenants, owners or reputed owners, or who ever may be owners.
M. L. D. 2260, July, 1930. $506.88.
E. A. Sefler, Atty.
Lots on Frederick street in said Borough of McKees Rocks, being Lots Nos. 41-42 in the Frederick Laninger Plan, of record in the Recorder's office in said county, page 13, Vol. 136, fronting 133 feet on Frederick street, said Borough, with a depth or length of 50 feet for Lot No. 42 and 53 feet for Lot No. 41. Lot 41 having a frontage on said Frederick street of 83 feet and Lot No. 42 of 50 feet.
ROBT. S. CAIN,
Sheriff.
Sheriff's Office, Pittsburgh, Pa.
August 28th, 1931.

TWP. OF MT. LEBANON
Delinquent Municipal Liens

Pursuant to Acts of General Assembly of the State of Pennsylvania, providing when, how, upon what property and to what extent liens shall be allowed for taxes and municipal improvements, etc., approved May 16, 1923, P. L. 207, writs of scire facias having been issued out of the Court of Common Pleas of Allegheny County, at the instance of the Township of Mt. Lebanon, in the following cases of Delinquent Municipal Liens requiring the defendants named therein to file affidavits of defense, or in default, judgment to be entered. Now, notice is hereby given to the defendants hereinafter named and unless affidavits of defense be filed to said claims in the Prothonotary's Office of Allegheny County within fifteen (15) days after September 12th, 1931, judgment may be entered and the property described in the liens sold to recover the amounts of the said claim.

Maria E. Walker, with notice to Albert N. Young, owners or reputed owners, or who ever may be owners.
M. L. D. 3826, July, 1931. $1,003.40.
Samuel A. Schreiner, Atty.
Two lots in the Arvondale Plan of Lots in the Township of Mt. Lebanon, Nos. 860 and 861, fronting 50 feet on the north side of Pennsylvania boulevard and extending back of even width along the west side of Spruce street 120 feet.

William A. Wright, estate in the hands of Anna M. Wright, Executrix, with notice to Irene Elkins, Nellie Clarke and James P. Wright, owners or reputed owners, or who ever may be owners.
M. L. D. 3786, July, 1931. $236.01.
Samuel A. Schreiner, Atty.
Lot No. 1131 in the Arvondale Plan of Lots in the Township of Mt. Lebanon, fronting 38.05 feet on the west side of Shady avenue and extending back along Castle Shannon road 75 feet to Lot No. 1132, north 56.64 feet and east 65 feet to Shady avenue.
ROBT. S. CAIN,
Sheriff.
Sheriff's Office, Pittsburgh, Pa.
August 28th, 1931.

THIMBLE THEATER

STARRING POPEYE

Now Showing—"A Wet Desert"
Monday—"A Sharp Retort"

THEY WOULDNTA GOT ME IF THAT SHELL HADN'T BOPPED ME ON THE KONK- I FEELS BAD- I WISHT OLIVE OYL WAS HERE TO HOL ME HEAD
OH! IS IT TRUE THAT POPEYE HAS BEEN CAPTURED
YES, IT IS TRUE
NO! NO! DON'T SWOON LIKE THAT AT A TIME LIKE THIS HELP! HELP! EVERYBODY BRING A DRINK
SO!!! IS THIS THE KIND OF PROHIBITION WE'VE GOT?
PHOOEY

THIMBLE THEATER APPEARS IN COLORS IN A FULL PAGE EVERY SUNDAY IN THE SUN-TELEGRAPH.

Kabibble Kabaret—By Hershfield

Registered U. S. Patent office—Copyright, 1931, International Feature Service, Inc.

DEAR MR. KABIBBLE, SHOULD AN IDIOT BE ALLOWED TO MARRY? = Z.T.

YES, HE MAY LATER ASK FOR A DIVORCE = THEN HE'S NOT SUCH AN IDIOT.

POLLY AND HER PALS

The Wrong Customer

By Sterrett

I MUSTN'T KICK COPS GERTRUDE. OFFICERS AIN'T ORDINARY PEOPLE!
SAVE YOUR BREATH ASHUR! DEAREST IS TOO YOUNG TO APPRECIATE THE DIFFERENCE!
S'MATTER, ANGEL, A PIN? COME LET MOTHER SEE!
CLIFF STERRETT

THE NEBBS

Credit Where Credit Is Due

By Hess

GREGORY THE NORTHVILLE POLICE FORCE IS VERY COCKY OVER HAVING A PRISONER IN HIS JAIL - IT'S THE FIRST BUSINESS THE JAIL HAS DONE IN A LONG TIME - AND HE DOESN'T KNOW WHAT A BIG FISH HE HOOKED.
WELL I'LL TELL YOU HOW I CATCHED HIM - LIZZIE SMITH OLD COOKIE SMITHS GAL WORKIN OVER TO THE COLUMBIA HOTEL WALKED INTO HIS ROOM AND SAW ALL THEM FALSE WHISKERS AND HAIR LAYIN ON THE DRESSER - HE FERGOT TO LOCK HIS DOOR AND SHE THOUGHT HE WAS OUT AND SHE REPORTED IT TO ME AND I GRABBED HIM
THETS QUICK THINKIN, GREGORY
WASN'T YOU SCAIRT?
PEOPLE AROUND HERE DON'T APPRECIATE THEIR POLICE FORCE - NOBODY GETS AWAY WITH NOTHIN HERE - NEBB GOT KIDNAPPED BUT THAT WAS OVER IN NEBBVILLE AND BESIDES IT WAS PHONEY - WHEN I GO AFTER A FELLER, I GIT HIM!
YOU GOT HIM? - WHO GOT THIS GUY?
WHO LOCKED HIM UP IN THE CALABOOSE AND WHO'S BEEN WATCHIN HIM EVER SINCE? ANSWER THAT, SMARTY!
WELL, I'LL BE A SON OF A SEA COOK!! DIDN'T YOU COME TO ME SHIVERING LIKE A MEXICAN POODLE IN A BLIZZARD AND ASK ME TO COME ALONG AND WHEN HE KNOCKED YOUR PISTOL OUTTA YOUR HAND, DIDN'T I STICK MY SHOT GUN IN HIS BACK AND MAKE HIM TICKLE THE SKY WITH HIS FINGERS, YOU BRAGGER !?!
8-29
(Copyright, 1931, by The Bell Syndicate, Inc.) Trade Mark Reg. U. S. Pat. Office
G. A. Carlson

TIM TYLER'S LUCK

A Close Shave

By Lym Young

ALL RIGHT, MISTER, I'LL TAKE A CHANCE AND FOLLOW YOU—'
SEE SEE
LEMME UD! DYE HEAR? LEMME UP—
SCRAM, SPUD, SCRAM!
THAT WAS A NICE PIECE OF WORK, TIM! GOSH, WHAT RE WE GONNA DO WITH THIS BIRD NOW THAT WE'VE GOT HIM?
LET'S TAKE HIM BACK TO OUR PLANE AND LET ROY DECIDE—
AI! BLUP!
B-29

MASQUERADE -:- By Faith Baldwin

(Continued from Yesterday.)

Fanchon Succeeds in Subduing Collin's Antagonism

CHAPTER XV

"I have nothing to say in my defense," Fanchon went on, "except that it is possible that appearances were against me. Possible that I did not really know of Commander ——" she hesitated again, remembered and went on, "Commander Gaines' marriage, after all; possible that my interest in the native you speak of was what I said it to be."

She was silent a moment, remembering all she knew of native life and character and of the misunderstandings which had before this arisen between the children of the Island sons and alien occupiers of the Islands. "I am not pleading for myself," she continued, "only for, as you put it, the benefit of the doubt."

"You mentioned," she said, smiling suddenly, Hawaiian moons and susceptible youth. You forgot to mention loneliness. A girl alone. Is it likely that when offer of haven and harbor and affection were held out to that girl that she should refuse——" Or that she should, as she would think, seek to jeopardize herself by a confession of what, at its worst, was only folly?"

After a moment fascinated against his will by her smile by the warmth in her eyes and her voice Collin nodded.

"You have me there. Almost—you have convinced me. Let it go then, as folly. I understand folly. What man does not, grown to man's estate? But what alienated me was your attitude——"

FANCHON EXPLAINS

She said swiftly.

"You know nothing of my attitude. Only from my letters. Letters are dangerous, they mislead. I have never been," she laughed a little, "a ready letter writer. I am sorry. I would like you to know that I care for your mother—very much. I never knew mine," she added, unconscious of where her words were leading her.

"What!" asked Collin in blank amazement.

Fanchon flushed scarlet. She said hurriedly:

"I mean—it has been some years since she died. Before that I was a child, busy with the adjustments of childhood of growing up. I never came close to her. Only since her death, and that of my father, have I felt the need of her. Of someone to whom I belonged. I am putting this very badly," she said hopelessly.

He was suddenly gentle with her.

"No, I think I understand."

Fanchon rose to her feet.

"I must," she said, "get back to the house and dress for dinner, Mr. Carstairs—"

"Collin, please. We may be enemies, but we are cousins," he said, rising.

"I am not your enemy," she said, so sweetly, so simply that his heart misgave him and he took a step toward her, "even if you are mine, Collin, if you like. I will talk to your mother about—what has happened."

"That is generous of you. No, if she has not spoken of it herself, perhaps she would rather not. Perhaps she wants you to begin all over again," Collin said, a little awkwardly."

COLLIN ADVISES

Fanchon remembered certain words of Jennie Carstairs, words actually urging her to begin all over, making a clean sweep of the years which lay behind. Now she knew what they had meant. Then, she had not known.

"I am perfectly willing," she argued. "Circumstantial evidence is a hard thing to fight against. Youth—and what we have called folly—and rumors and appearances of evil do not make it any easier." She looked him straight in the eyes. "I have done nothing of which I am ashamed," she said, honestly, in the person of Evelyn Howard and in the person of Fanchon Meredith as well. For Fanchon, too, was young and Fanchon had loaned herself to folly and Fanchon had met with the consequences of evil appearances and circumstantial evidence.

Collin Carstairs held out his hand. His dark eyes smiled down into hers.

"I believe you," he said slowly, "whether it is because you are so darned beautiful or not, I don't know; I do know that you are not at all like your letters. Your letters seemed—insincere. You do not. Yes, I believe you. Shall we call it—armistice?"

"Armed truce?" she laughed and laid her slender, golden hand in his.

Jennie Carstairs, coming softly through the garden, saw them standing there and her face lighted. She came forward with a soft exclamation of pleasure.

AN INSPIRATION

"Collin, my darling! and Evelyn! You've met then. I'm so glad!"

"So am I—" said Collin. His arm went about his mother, he bent his tall, dark head to kiss her cheek. But his hand still held Fanchon fast.

Fanchon had an inspiration. She said, not trying to free herself.

Aunt Jennie. I told Collin just now I wouldn't speak of something to you. But I'd rather I have talked to him about it. I have explained my reasons for not speaking, or at least——" she looked at him briefly, "he has explained them for me. I—I'd like you to know that all I have told him he believes. That there isn't anything I should tell you, not really. Nothing that matters. Nothing that would hurt you."

"My dear," said Jennie Carstairs.

Together, hands fast, the three went back toward the house.

POPULAR GIRL

That was the beginning of Fanchon's happy summer. Collin, cancelling whatever other plans he may have had, was at 'dunerose' all season save for those occasions on which he went to town on business. He taught Fanchon to ride and to golf. She was already able to swim and her prowess in the surf amazed him.

But the bit of ocean which surrounded Southampton was child's play to Fanchon after her years on Hawaiian beaches, riding the great breakers to shore. He improved her tennis game and took her to dinners and dances. They were always together, to the entertainment of the colony and to the discomfort of a great many marriageable maidens whose eyes and hearts were set upon the conquest of Collin.

Nor did Fanchon lack for attendance. She had more young men about her doorstep than she knew what to do with. She had everything in her favor. She was young, she was beautiful, she was intelligent, she was a good sport and she was backed by the Carstairs millions and the unassailable Carstairs social position.

(Continued Monday.)

(Copyright, 1931, by Faith Baldwin. Distributed by King Features Syndicate, Inc.)

Synopsis

Young and beautiful Fanchon Meredith leaves San Francisco by airplane to escape arrest in connection with a murder in which her sweetheart, Tony, is implicated. She had not known that he was a gunman. Evelyn Howard, whom Fanchon had met on a voyage from Hawaii, is aboard. She is en route to New York to live with her wealthy aunt, Mrs. Allison Carstairs, whom she has never seen. The plane crashes and all but Fanchon are killed. Grasping the opportunity to start life anew, Fanchon goes to the Carstairs home as Evelyn. Mrs. Carstairs' affection wins her heart. At Southampton, awaiting the arrival of her son, Collin, Mrs. Carstairs warns Fanchon not to take him seriously. He arrives and accuses Fanchon of being there under false pretenses. Collin objects to "Evelyn." Fanchon learns that Evelyn had indiscreet affairs with a naval officer and a native.

Now Go On

SOME ODD FACTS

Tobacco seed are cleaned and treated by county-owned projects for farmers in Georgetown County, S. C.

In 1929 livestock accounted for 44 per cent of the income of Bullock County (Ala.) farmers and is expected to account for more than half the income in 1931.

Crop production for Idaho in 1930 was 9.4 per cent above the last 10-year average, with beans and potatoes the highest on record.

F. A. Bemis has developed a perennial plant called centuria on his Oakland (Ore.) farm, which, he says, produces food rich in protein and is liked by sheep and cattle.

California citrus growers burn approximately 260,000 barrels of oil annually in smudging 63,500 acres of orchards.

Wheat farmers near Burley, Idaho, killed more than 1,000 chucks in a few hours by laying out poisoned alfalfa. The chucks about half the size of a porcupine, had caused heavy losses.

A 100-acre cauliflower ranch near Mesa, Ariz., will produce 100 carloads of the vegetable this year. Approximately 4,484 crates make up a carload.

Fish taken from Louisiana waters were marketed for almost $2,000,000 in 1930.

Twenty-two Craven County (N. C.) hog growers have sold five cars of Shay-fed hogs for $4,600.

Silage and pasture cut the grain feed bill of Oldham Brothers, Coldwell County (N. C.) dairymen, 60 per cent last winter.

Sonoma County (Cal.) agriculturists have on hand 5,000,000 ladybugs to release in their orchards to combat apple aphis.

A coyote killed 35 high grade turkeys in a raid on a Swan Valley (Ida.) farm.

Tourists visiting Sequoia National Park in California during the season numbered 129,221.

Virginia's prize-winning ton-litter of pigs this year tipped the beam at 2,337 pounds.

DAILY SHORT STORY

Jettisoned!

(All names of characters in this story are fictitious.)

Nickname Causes Egotistical Banker to Leave Town

When I came on from the coast where, for 12 years, I had been making absurd mistakes in the picture producing game, and making money at the same time, I closed my deal of selling out to a big picture combination and then grabbed a train for East Haldon.

Effie lived at East Haldon and Effie and I were all who were left of the family, Effie being my sister.

Effie was Mrs. Larry Garson and, according to all of her letters to me, she was mighty well pleased at being Mrs. Larry Garson.

At the time I left for the coast Effie had a good paying position in the office of a big dairy concern and she was going around with Harold Malvern. Harold was a new-comer to East Haldon. He had come from the city as teller in the brand new First National Bank of East Haldon, and he was certainly an eyeful for the girls, being mighty good looking, a heavy six-footer and with a line of conversation that seemed to be a winner.

It looked to me as though Effie would land him for keeps and be mighty well fixed, for Harold Malvern had all the earmarks of being a rich man, well on the way to the millionaire class, to hear him talk.

As for Larry Garson, I only knew him slightly. He worked for his father, who has a sort of bottling works in his old barn. He manufactured soft drinks only, and Larry drove around and peddled the stuff. Larry had sort of grown up with Effie and was just one of the town boys; but, being some five years younger than myself, I had never paid much attention to him in my younger days.

RECEIVES LETTER

I had been on the Coast about a year and had put all of my financial eggs into one basket. I sure had to watch that basket. And then I got a letter from Effie explaining that she was going to become Mrs. Larry Garson and wouldn't I please come back East and give her away, seeing that I was the only person qualified to do that.

Well, I certainly did feel badly about it—not about Effie getting married. I wanted her to marry when she found Mr. Right Man, because I believe in marriage—for everyone except myself. I've seen too much matrimony, so-called, out in Hollywood to be sap enough to try it myself. But at any rate, what I mean is, I felt mighty sorry that I couldn't come on.

I wrote to Effie and explained that all the money I had in the world, which wasn't much, was tied up in my first solo venture in producing, and that I couldn't leave or all the money I had in the world I could put into a dime bank.

I remember that I wrote, "Larry Garson, is it? I thought it was to be Harold Malvern? Why marry Larry?"

Effie wrote back a nice letter. She understood why I couldn't come East and hoped I'd save my money and then put it into some business that was safe and sane, like ginger ale.

SUCCESSFUL FILM

I couldn't understand why she wrote that, unless it was some joke. When it came to my query about marrying Larry, she wrote:

"I am marrying Larry because I love him."

Well, that was that, a woman's reason. She need not have added the "I love him," she could have stopped at "because," for I know that's sufficient for a woman's reason.

My picture came through on a lucky break and I sold it at once at about 500 per cent profit, so I sent Effie a check for a thousand dollars for her wedding present and wired her. She was married the same day I sold my first picture and got hold of my first piece of real money.

After that I kept plugging along and making a few big hits and intending to come East, but never quite doing it.

It wasn't quite two years later that I got a wire from Larry. The wire was:

"It's a boy. Effie fine. The wedding present you sent is already in the bank drawing interest for his college tuition."

That made me feel pretty swell so I sent another present.

And here it was, almost twelve years later, and I hadn't seen Effie in all the time, nor my brother-in-law since he was a kid driving his father's ginger ale wagon, and I'd never seen Gerald. Gerald was Effie's boy Gerald. Gerald was Effie's boy, my nephew, and as my name was Gerald, I was rather proud.

So, as I say, I sold my concern, put the money in trust and, knowing that I could play around for the rest of my days, I grabbed a train for East Haldon and was driven out to 1328 Maple boulevard, which was a new one on me as there had been no Maple boulevard in East Haldon when I went away.

It was the old North Main street I saw, but now a street of swell residences. On the way out I passed a long six-story white tile building with a block-long sign:

GARSON'S GINGER ALE

The taxi man turned up a wide white pebbled drive to a sort of castle. I thought he was wrong, but he wasn't. That was Effie's little home "shack." It was a swell place.

I had been there nearly a week and was getting ready to take the kid on a trip to Europe with me, and he was reading a lot of stuff about Europe. I remember we were on the big wide veranda and Jerry looked up and said to his mother, "Mother, what does 'jettisoned' mean?"

To my surprise Effie begins to laugh. And then Larry begins to laugh.

"What's funny about it, Pop?" Jerry demanded.

"Nothing, Gerald; it just reminded us of something," and then she explained that to jettison anything was to throw it overboard from a ship when the ship was in distress, such as a cargo that weighed down a sinking ship.

Effie and Larry continued to eye each other and grin and, after the kid had finished his story and left, I wanted to know what was so darn funny about the word "jettisoned."

LARRY WAS AFRAID

"Tell him, Larry dear," Effie said.

Larry had his Jap boy bring out some ingredients and he mixed up something that demanded a portion of Garson's Ginger Ale. He sat there sampling the delicious, though illegal, concoction, and Larry tried to explain.

"Remember Harold Malvern, Jerry?"

"Sure, a big wealthy swell, came here with the new bank. I thought he was going to rush Effie right up to the altar."

"I was afraid he might," Larry confessed. "You see, I never let on, because in those days we were mighty poor folks, but I sure was madly in love with Effie and had always been since we were kids. Well, this big Harold came with his costly car, his swell clothes, his important bank job and a line of talk that would make old Jawn D. cough up 50 cents instead of a dime. And soon after this I'm darned if old prohibition didn't surprise my dad. My dad lived long enough to know the feel of big money, but prohibition nearly broke his heart at first. He said it would kill the sale of ginger ale, as it was taking away the stuff ginger ale was meant to twin up with. Poor guess—it did just the opposite. People had to have ginger ale to cover up the shudders in prohibition hooch, and our business began to grow.

"By that time," Larry went on, "this Harold had got a head start on me with Effie. I was able to buy good clothes and join the golf and canoe club and drive a car, still it seemed to me that Effie could see only this big Harold.

"He used to talk big over at the canoe club, especially about his yacht that he said was moored off Gloucester, and about shooting great rapids in Canada in canoes and about sailing catboats around Bermuda. I guess, according to him, there wasn't any sort of a craft from a kid's raft to the Leviathan that he didn't know all about.

"I bought a handsome canoe and outfit and joined the club. I was afraid to make much of a play for her because Big Harold was still hanging around Effie, was always taking possession of her. Well, sir, I got her to go in my canoe one day and then another day and we got nice and friendly. Harold didn't seem to like it. He came over from the bank one afternoon with a swell hamper. He saw us getting ready to go out in the canoe, for Effie was still working in the dairy office and couldn't get away earlier.

"How about taking me along, got plenty of eats, and things for all of us," he said, and without waiting for me to say yes, or for Effie, he put the hamper in the canoe and started to step in. He almost stepped on the gunwale of the canoe. His two hundred pounds of beef and two hundred tons of hot air would have put her under. I saw that he didn't know a thing about a canoe. I made him step in the middle and got him seated. I fixed Effie up comfortably, handed Harold a paddle and we started out. After he had caught plenty of crabs with the paddle and spattered Effie, I took the paddle away from him, turned back to the landing, parked him in the middle for ballast and Effie and I, at each end, paddled. We got out of the river into the lake and a stiff breeze was kicking up some white caps.

NAMED 'JETTY'

"And he turned green!" Effie howled.

"Listen, I thought you invented all sorts of ships and taught old Noah how to navigate," I said. He begged me to get him ashore. I winked at Effie. 'We'd smash to bits going ashore, I've got to jettison my cargo,' I said. 'Do anything,' he said, not knowing what 'jettison' meant, so I got a quick hold on him and heaved him overboard. 'I can't swim,' he yelled, grabbing for the canoe. I paddled away and said, 'Stand up, you fathead, you're in three feet of water,' and then Effie and I paddled over to Lone Island and enjoyed Harold's hamper of swell eats and I asked her to marry me and here we are!"

"That," said Effie, "was why we just screamed when Jerry asked me what 'jettisoned' meant."

"And," said Larry, "Harold left town about six months later, because everyone persisted in calling him 'Jetty'."

(Copyright, 1931, Daily Mirror, Inc.)

BRINGING UP FATHER

Maggie's Pleased

By McManus

EAST SIDE-WEST SIDE-ALL AROUND THE TOWN
AH! THE RADIO IS A GREAT THING! MAGGIE LOCKED ME IN MY ROOM, BUT AT LEAST I KIN LISTEN TO THE MUSIC I LIKE
WE WILL NOW BROADCAST FROM OUR STUDIO WHERE YOU WILL HEAR PROF WILL B LOUD / HE WILL TALK ON ANCIENT HISTORY AND ART—
Z Z Z z z
ISN'T THAT WONDERFUL? HE'S TAKING AN INTEREST IN LITERATURE—I'LL NOT DISTURB HIM—
IN THE DAYS OF THE GLADIATORS OF ANCIENT ROME-WE PICTURE A RACE OF PEOPLE-
AND THE GOTHIC ARCHITECTURE OF ROME IS A FEAST FOR THE EYES— AND NAPLES, DOWN BY THE BEAUTIFUL BLUE MEDITERRANEAN SEA—
Z Z z z z
8 29

TILLIE THE TOILER

Mac's His Own Messenger

By Westover

YOU'RE NOT WEARING MY CLUB PIN I GAVE YOU, TILLIE
NO I LENT IT TO DORIS TO WEAR TO A DANCE LAST NIGHT
I THOUGHT WHEN I GAVE IT TO YOU THAT YOU WERE THE ONLY ONE
WHO WAS GONNA WEAR IT
BUT THAT IT WAS A CHANCE TO DO A GOOD TURN. DORIS WANTED TO MAKE HER BOY FRIEND JEALOUS
A ONE HOUR LATER
BOB, I'M THROUGH WITH TILLIE FOR GOOD-I NEVER WANT TO SEE HER AGAIN
ATTA-BOY! WHERE ARE YOU GOING NOW?
RIGHT OVER AND TELL TILLIE THAT TO HER FACE
8-29
CONTINUED

ELLA CINDERS

Down Out of Control

By Plumb and Conselman

We don't know a thing about Mr Smythe-Van Smythe except that he seems interested in Russia...
YOU KNOW, ELLA, I BELIEVE I'M GETTING THINNER! I NOTICED MR. SMYTHE-VAN SMYTHE ADMIRING MY ANKLE LAST NIGHT!
HE HASN'T SEEN THE CALF OF IT!
MEANWHILE
I'M BEGINNING TO BELIEVE I MADE A MISTAKE IN MY SELECTION! LOTTA LOOKS BETTER TO ME NOW THAN PRISSIE AND I REALLY THINK SHE'S GETTING SMARTER!
PERHAPS SHE JUST ISN'T GETTING DUMBER AS FAST AS SHE WAS!
OH ELLA--GUESS WHAT! MR SMYTHE-VAN SMYTHE IS COMING TO MAKE A PROPOSAL--HE TOLD ME SO OVER THE PHONE! YOUR METHODS WORKED! I HARDLY KNOW WHAT TO SAY!
SOME PEOPLE HAVE FOUND THE WORD 'YES' TO BE VERY SATISFACTORY!
WHAT'S HAPPENED?
MR. SMYTHE-VAN SMYTHE SAID SOMETHING TO LOTTA AND SHE FAINTED! THEY'RE DOWN-STAIRS! LOTTA CAME DOWN LIKE A PUNCTURED ZEPPELIN! YOU'LL HAVE TO HELP--I TRIED TO RESUSCITATE HER BUT IT WILL HAVE TO BE DONE IN SECTIONS!
8-29
What in the world could Smythe-Van Smythe have said? You'll not have to wait, we're afraid!

THE BUNGLE FAMILY

The Thrilling Details

By Tuthill

WHY GEORGE DEAR WHAT HAPPENED? YOU LOOK SO WELL, EXCITED. I HEARD SHOUTING IN THAT DOWNSTAIRS HALL BUT—
YES CALM YOURSELF OLD CHAP, AND—WHY WHAT HAPPENED TO THAT SUMMER SAUSAGE WE WERE TO HAVE FOR A LATE LUNCH, OLD TOP?
I BUSTED THIS SAUSAGE HITTING A SNEAKY LOOKING BABY ON THE HEAD. AND—
SNEAKY LOOKING? OH GEORGE HAVE YOU HAD MORE TROUBLE WITH THAT MAN NEXT DOOR?
THIS WAS A STRANGER. WHEN I STEPPED IN THE DOWNSTAIRS HALL HE WALKED TOWARD ME LOOKING VERY TOUGH JUST AS I WAS ABOUT TO ASK HIM WHO HE WAS HE MADE A MOTION TOWARD HIS BACK POCKET. THEN I LET HIM HAVE THE SAUSAGE.
OH GEORGE YOU'RE ALWAYS SO QUICK TO IMAGINE THAT ANY STRANGER YOU SEE IN THE HALL IS—
AH, WHAT DID THIS CHAP LOOK LIKE, OLD TOP? DID YOU GET A CHANCE TO SEE—?
HIS EYES WERE VERY CLOSE TOGETHER, AS HE WAS TRYING TO PASS ME AND GET SOMETHING OUT OF HIS BACK POCKET I BELTED HIM AGAIN. HE MOANED AND QUIVERED LIKE A SHIMMY DANCER WORKING ON A GELATINE STAGE.
HE MAY HAVE HAD A WEAPON.
EYES CLOSE TOGETHER! WAS HE SHORT, AND WITH A TRICK MUSTACHE?
YES, FINALLY HE GOT A BIG CANNON OUT OF HIS POCKET AND THEN IS WHEN I REALLY FED HIM THAT SAUSAGE IN A BIG WAY. AND MY WORD HOW THAT FAT LITTLE MAN COULD TRAVEL WHEN HE GOT HIS MIND SET ON IT.

MICKEY MOUSE

Saying It With Flowers

By Disney

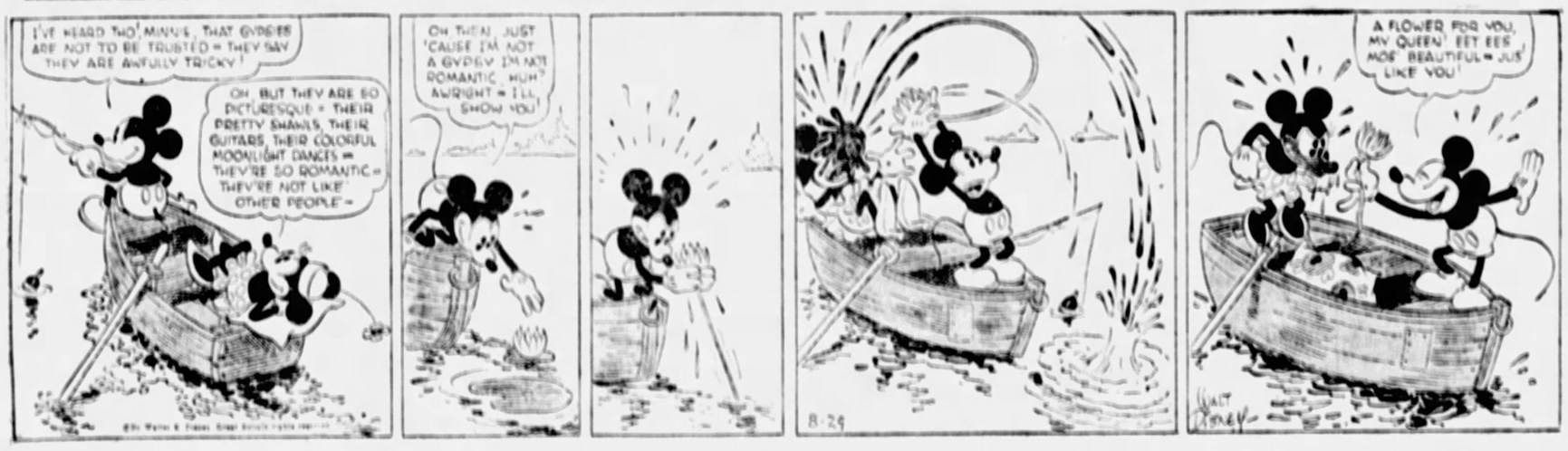
I'VE HEARD TWO MINUS, THAT GYPSIES ARE NOT TO BE TRUSTED = THEY SAY THEY ARE AWFULLY TRICKY!
OH, BUT THEY ARE SO PICTURESQUE = THEIR PRETTY SHAWLS, THEIR GUITARS, THEIR COLORFUL MOONLIGHT DANCES = THEY'RE SO ROMANTIC = THEY'RE NOT LIKE OTHER PEOPLE =
OH THEN, JUST 'CAUSE I'M NOT A GYPSY I'M NOT ROMANTIC, HUH? AWRIGHT = I'LL SHOW YOU!
A FLOWER FOR YOU, MY QUEEN! EET EES MOS' BEAUTIFUL = JUS' LIKE YOU!
8-29

LITTLE ANNIE ROONEY

An Appreciative Lady

By Walsh

IT WAS A LONG JOURNEY = OVER OCEANS, DESERTS AND MOUNTAINS, BUT THERE'S BURNING GULCH COMING OVER THE HORIZON AT LAST!!
I HOPE THE MINE PROVES TO BE HALF AS RICH AS OUR HOPES AND DREAMS. — IF IT FAILS US, WE ARE PENNILESS IN A STRANGE TOWN — BUT I AM SURE THE MINE IS A BONANZA
SQUAW NO TALK GOOD ENGLISH — SHE SAY = YOU SAVE HER LIFE — HEAP MUCH THANKS! AN INDIAN ALWAYS REMEMBERS
HONEST, I DIDN'T DO NOTHIN' — MR. SPOTTED ELK, HE FOUND YOU — AND CAPTAIN ALBERT GAVE YOU MEDICINE — SO, ALL I COULD DO WAS HOPE YOU'D GET BETTER — AN' HONEST, I'M GLAD YOU DID!
8-29

COOK-COOS

By TED COOK

(Copyright, 1931, King Features Syndicate, Inc.)

Apparently the biggest problem the motion picture business has to face is making pictures that will have a good effect upon both the youth of the land and the boxoffice.

* * *

What-a-Man No. 348654

"Gangster pictures ought to be all collected and thrown in the lake. They're bad for the young. I don't blame the censors for trying to stop them."—Interview with Al Capone.

* * *

RENUNCIATION

(Classified Ad)

SILK underwear, new, to exch for paintings or typewriter. 2615

* * *

"And oft-en" snifflet-ee-neezes the kitchen cynic, "the straight and narrow path is paved with lack of opportunity."

* * *

And most of us wouldn't feel so sad about the art of conversation being lost if people'd stop looking for it between the third and tenth drink.

* * *

Little Willie, strong and able,
Drank his pa beneath the table,
Mother whined, "Oh, hully gee!
Youse guys ain't left a drop for me!"

* * *

Dare (Dah-ray) Interprets the Mode in fashions article—

"Cape or bertha collar, nobody seems to-who-cares. Anyway it looks mighty like an overgrown bertha collar, going as it does all the way around the neck and failing to just below the elbows. But then, bonne poire or gentes-gentes, as they like to say in Paris, you untie it and it comes off and just isn't a collar anymore!"

And that's life for you, as they like to say in Russia.

* * *

TODAY'S BULL-ETIN

(Interview)

"One of the most important features of concentrated wealth is the extent to which it enables rich men to keep up their estates as semi-public parks which everybody enjoys."—Dr. Willford I. King, economics professor at New York University.

* * *

And that fella who slapped the girl for smoking on the street ought to get a job sticking pins in gangsters.

* * *

TODAY'S PUZZLE

(News Item)

"J. W. Saffer last Friday broke several bones in his left foot when a rug he was taking up unexpectedly came free, causing him to lose his balance and throwing him from a ladder."

BIG IDEA No. 3456

Stand by for station announcement—

"Dear friends, this is Congressman Frisby at the microphone. How would you like to send your pennies to Uncle Horace in exchange for a series of Sunday afternoon musicales in the Rotunda of the National Capitol? The series will be called 'Come Around the World with Horace Walpole Frisby and His Spanish Guitar.' The first program would be all Hawaiian, and for the benefit of television enthusiasts I will wear a suitable costume. I particularly want young lad-ies who have grass skirts to come around to the house several afternoons to hear me rehearse."

* * *

Milestone on the path to civilization—

Sign in Charlotte, N. C. eatery(s)

"Men are requested to keep their hats on, please. Removing hats reduces capacity and creates confusion."

* * *

Mary's man went on the lam,
But everywhere's he'd go,
Mary told the coppers,
And now Mary's white as snow.

Alden Jackson.

* * *

Simile—

Easy as a bogus count crashing Hollywood society.

* * *

Q. and A. Department

Dear Sympathetic Aunt Bella—

Do you think that men are less gallant than they were 50 years ago? —Anxious.

Ans.—They're a lot older than they were 50 years ago, which may have something to do with your trouble, dearie. —Aunt Hair-Trigger Bella.

* * *

FAMOUS LAST WORDS

Well, of course, there IS a type of woman who looks very well in those little Eugenie hats.

* * *

Go 'way.

Today's Crossword Puzzle

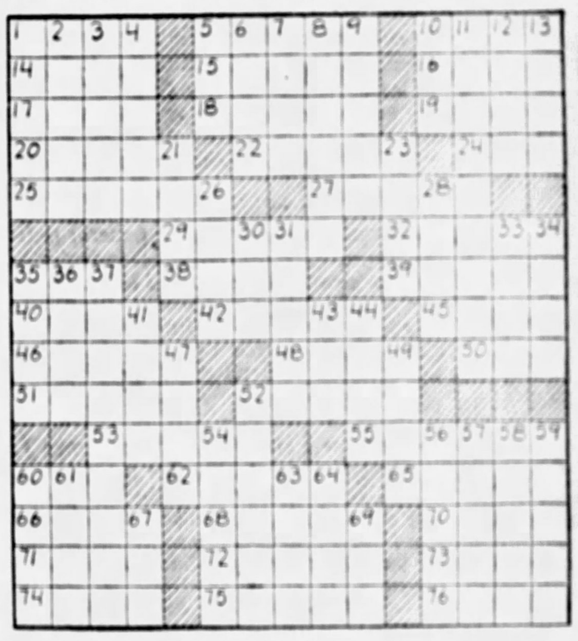

HORIZONTAL

1—Peel.
5—Roman pound.
10—Young horse.
14—Way out.
15—A constellation, the Ram.
16—One who imitates.
17—Affluent.
18—Geometric figures.
19—Melody.
20—Famous epic written by Homer.
22—At no time.
24—Narrative poem.
25—Plaited grass or straw.
27—Public warehouse.
29—Put on a garment of ceremony.
32—Species of violet.
35—Female attendant for children.
38—Ardor.
39—Rank.
40—Equipe.
42—Oil extracted from rose petals.
45—Dilatory.
46—Draws together.
48—Twenty quires of paper.
50—Affirmative.
51—Bristles.
52—Hydrophobia.
53—Tropical lizard.
55—Impede.
60—Procure.
62—Implement for shaving.
65—Climbing twining tropical plant.
66—Wading bird.
68—Dismal.
70—Small fly.
71—Noose.
72—Cottonwood of Texas.
73—Abhor.
74—Monetary unit of British India.
75—Horseman.
76—Fastened.

VERTICAL

1—Persian fairies.
2—Pertaining to the axis.
3—Oil of the castor bean.
4—Man's name.
5—Resin of certain trees.
6—Fetter.
7—Climbing stem or shoot.
8—Passed a rope through a block.
9—Item to one's credit.
10—Domestic feline.
11—Lavishly.
12—Long river in Siberia.
13—Card with three spots.
21—Dreadful.

Herewith is the solution to yesterday's puzzle.

RASKOB CURTIS
ERIE ODOR AVE
BERG RAIN PAL
ASE MANN RENE
T BAH ALA C
EMMET AGAINST
COAT ERE SEE
MORTISE METED
A EOS RED E
STIR ERIN ULE
TOR ANON STOD
ELI ICES EASE
RESIDE ESTHER

(Copyright, 1931, King Features Synd., Inc.)

Transported.
Weight for gold and silver.
In law, the country.
Flying mammal.
Small hallway.
The blackthorn.
Old World evergreens.
Flat-bottomed scows.
Burrow.
Tumult.
Male of the red deer.
Bronze or copper.
Reckless.
Binge.
Armor.
Rich blue mineral.
Cheek-bone.
(Archaic).
Greeks.
Growing from within.
Scolded.
River in Arizona.
Very black.
Going to the mouth.
Hoar frost.
Mineral spring.
June-bettle.

WHY PITTSBURGH IS GREAT
Its Many Civic Organizations Promote Pittsburgh's Progress

Pittsburgh Sun-Telegraph

SATURDAY, AUGUST 29, 1931

Established ... by the Pittsburgh Dispatch, Pittsburgh, Pa. President, William Randolph Hearst; ... Vice President, ... Secretary, Treasurer, A. W. Clark; Associate Editor, ... Business Manager, J. A. Grant. Entered as second class matter ... postoffice at Pittsburgh, Pa.

National advertising representatives: Paul Block and Associates, 247 Park avenue, New York; ... Chicago; ... Detroit; ... Boston; Guarantee Trust Bldg., Philadelphia; ... Los Angeles; ... San Francisco.

The Associated Press is exclusively entitled to the use for republication of all news credited to it or not otherwise credited in this paper and also the local news published herein. All rights of republication of special dispatches herein are also reserved.

A Laggard Prosecutor

District Attorney Park Seems Indifferent to Some Serious Charges—Brief Comment on Local News.

If someone else will amass the evidence, swear out the warrants and round up the witnesses, there is a possibility that District Attorney Park may show some interest in the cases of politicians and public officials accused of criminal misconduct. But there is scant likelihood that he will act of his own initiative in such cases.

*The conclusion that the public prosecutor is in-*different to accusations of malfeasance is forced by the attitude he has taken towards some very serious ones made during the campaign. There are the charges, for instance, made by K. William Schuchman against the poor directors, Maj. J. Clyde Miller, H. H. Dixon and W. L. Henderson.

Among other things the poor directors are accused of having bought for the county with the taxpayers' money a tract of land that had been sold only two days before for $25,000 less than they gave for it. The charge is supported by public records and is not denied. An alert prosecutor would instantly have seen the need for an investigation. Park has required urging.

The charges made in connection with the County Airport scandal are also of a character warranting a grand jury inquiry. The County Commissioners are said to have ignored low bids for the grading contract and to have favored a high bidder who immediately sub-let the contract for the amount of the low bid. District Attorney Park has done nothing about it.

District Attorney Park owes it to the public to say something about these matters. He also owes it to the public to explain his association with the notorious Volpe brothers of Wilmerding. Park and other candidates were at a meeting last Sunday at which John Volpe presided and in which James Volpe participated. Some of the candidates were entertained after the meeting at John Volpe's home.

John Volpe has had an interesting career. He was tried for murder in 1919 and acquitted. He was convicted of aggravated assault and battery in 1929, but won a new trial, and was acquitted. He was tried with others in 1927 for the killing of Constable Harry F. Davenport, but the jury disagreed. Park said then he ought to have been convicted.

John Volpe and his four brothers pleaded guilty in 1927 in Federal Court to violating the prohibition law, and John to maintaining a common nuisance as well. James Volpe had just finished at the time a 15 month sentence at Atlanta for bootlegging. James was quizzed last year in connection with the racket murder of a woman and three men in Braddock by bootleg gunmen. He admitted having loaned several thousand dollars to one of the slain men. This is one of Allegheny County's numerous unsolved murder mysteries.

It is scarcely complimentary to District Attorney Park that these notorious racketeers should be supporting his candidacy, and still less complimentary that Park should associate with them at a Sunday meeting. Ralph H. Smith, Independent Republican candidate for District Attorney, did not violate the proprieties in the least in calling attention to this matter—he did a public service.

*Scant sympathy will go out from the general pub-*lic to the nine persons convicted in Washington yesterday in connection with the attack made by the National Miners Union on the meeting of the United Mine Workers at Canonsburg last month. The National Miners Union alienated public sympathy by interfering with the exercises of the right of free speech by others after having begged for it for its own members.

The death of former Police Magistrate James J. Kirby removes from Pittsburgh a vigorous and forceful character whose name was at one time often in the newspapers. Judge Kirby served on the Police Court bench for 14 years under three Mayors. Old Police Court reporters will remember him pleasantly for his many fine qualities and also as a prolific source of news.

Old residents of the downtown section, who are holding a reunion at Kennywood Park today, are being asked to sign a register, which will be preserved for its historical value. This suggests that the time is anticipated, if not already arrived, when to have been born downtown, or to be the son or daughter of someone born downtown, will be an honor and carry with it social prestige.

Notwithstanding that times are far from as good as one would like them to be, it is not to be overlooked that business is proceeding and that from time to time large contracts are let which will give numerous men work. Of such a character is the contract for 276,000 tie plates just awarded to the Carnegie Steel Company by the Cincinnati Union Terminal Company.

*The Gravure Section of tomorrow's Sun-Tele-*graph should not be overlooked by lovers of beautiful and interesting pictures. We specially commend to their attention the marine landscape "Favoring Winds," by Patrick Dunbar, reproduced in colors. The prize-winning pictures in the amateur photograph contest will also be found well worth while.

The American Weekly magazine section of the Sunday Sun Telegraph will be found tomorrow up to its usual high standard. It is a complete magazine with fiction, pictures and articles on science and discovery. In the news section Mark Shields' review of local politics will be one of the most important features.

*The Sun-Telegraph salutes the veterans of Ameri-*can wars who are holding their twelfth annual reunion in Kennywood Park today under the auspices of this newspaper. The Nation owes a heavy debt of gratitude to these men, and the Sun-Telegraph considers it a valued privilege to be allowed every year to contribute to their entertainment.

The suggestion made by this newspaper several weeks ago that the government authorities be requested to send the new dirigible Akron over Pittsburgh in one of its trial flights seems to have fallen on receptive ears. There is now a good chance, according to Washington reports, that we shall see the great airship. It will be well worth going some distance to see.

What, Rescued? Yeh, It Looks Like It

(Copyright, 1931.)

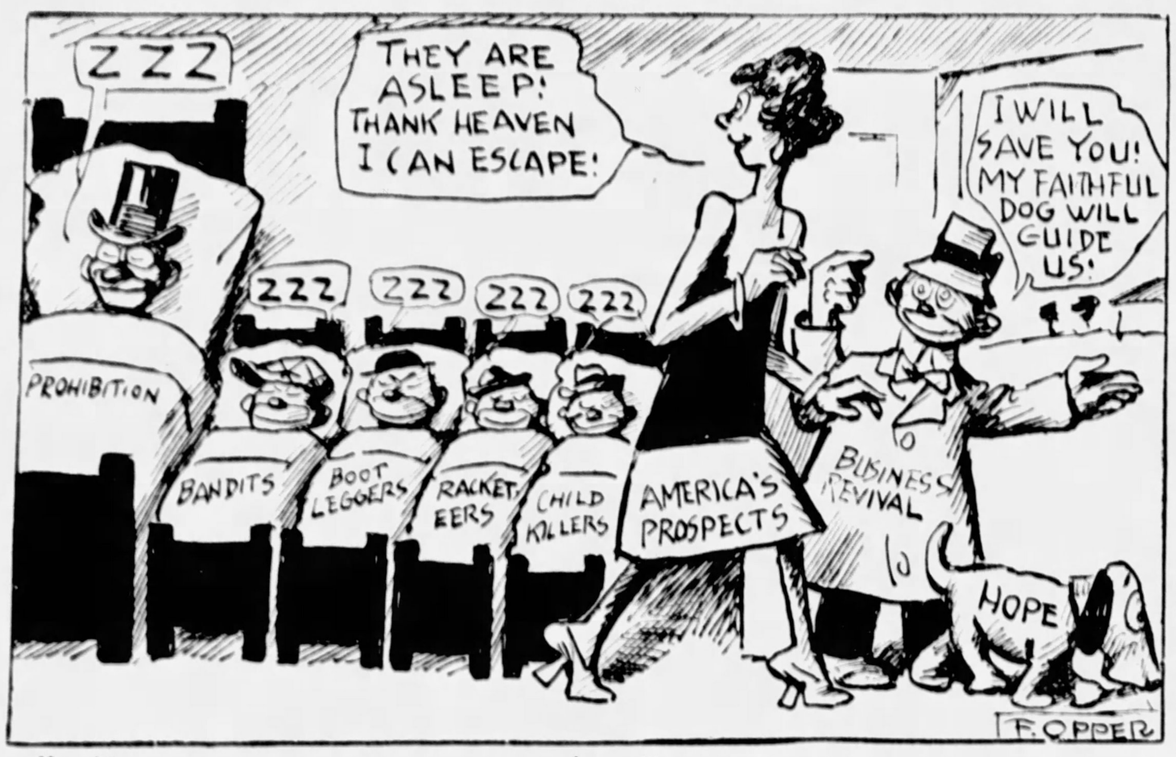

Hurrah!
The Hero has arrived at last!
Perhaps, Prospy will soon be free. PERHAPS NOT!

The suspense is terrible!

Follow the "Perils of Prospy" on this page.

Marry-Go-Round

By HELEN ROWLAND

Traffic Rules for Marriage

In love, as in motoring, a woman is always disobeying traffic rules—and then wondering how the "smash-up" occurred.

* * *

Remember that the parking time is always short in the congested area of a woman-tamer's heart.

* * *

Never follow any man so closely that it will JAR you if he STOPS suddenly.

* * *

When you see a sign: "No Parking Here" on a man's heart, do not despair; there is always some little side entrance or alleyway, like platonic friendship," where you can wedge your way in.

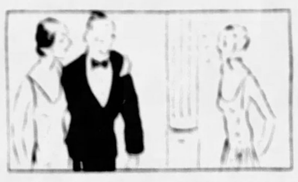

Always carry protective fenders on your heart, so that it may remain intact, despite the jolts, nicks and sideswipes.

* * *

Watch the "other woman" and don't let her "crowd you" out of your place in a man's affections.

* * *

Shut off the motor of your emotions when your husband goes out and says he'll "be back in half an hour." Save your gas until he GETS back.

* * *

Don't get panicky when you see dangerous crossings or a parting of the ways ahead. Just go slow and keep your head until Fate gives you the signal to ACT.

* * *

Look out for the LITTLE cars in Love's path; you can see a big danger and prepare for it, but it's always the unexpected little flivver of a flirtation that upsets you.

Never change your mind after you have signaled for a "turn" in your affections, if you expect a man to take you seriously. Sending him away "forever" tonight and calling him up tomorrow morning is a woman's way of wrecking everything.

* * *

When you feel a sentimental skid threatening, put on your emotional chains—and go slow. And don't allow yourself to be blinded by ANY man's lights; no man is as dazzling as he seems, while he's making love.

* * *

If you see a man is determined to "pass" you up, give him the road and save yourself a lot of painful heart-bruises.

* * *

Blow your own horn occasionally, nobody else is going to do it for you.

* * *

A woman's heart is always either exceeding the speed limit or getting parked in the wrong place, but no matter what happens to your heart, DON'T LOSE YOUR HEAD—and you'll be safe!

(Copyright, 1931, King Features Synd., Inc.)

Isn't It So?

Even the self-made man asks for favors.

The history of the world is a record of hisses and kisses.

A woman seldom knows just what she wants, but she usually gets it.

Manual labor promotes digestion, but most men prefer paying a doctor.

Clothes don't make the man. A stiff shirt is often just a front for a stuffed shirt.

When he wants his diamond back that is a sign the engagement is on the rocks.

There are too many people who kick you in the seat of the trousers when you crave a slap on the back.

LISTEN, WORLD

By Elsie Robinson

I have an old Indian meal basket, woven firmly of raffia, with a design of birds upon it, in red and black.

There is a break in that design . . . a little open space where the spreading wings do not quite meet. The squaw who made that basket left that space so "the spirit could go in and out."

She could not have told you what she meant by "the spirit." But she was sure that there was something in a man's life and a man's work beside the man himself.

She looked at the growing corn. There was a Mystery in the growing corn. There was Something that brought the corn out of the hard, dry seed, sent it pushing up through the dark earth, made it break into blade and blossom and fruitful ear.

And there was the same Mystery in a man. Something made a man grow . . . Something filled a man with desire to love and fight and dream and create. Always there was that Mystery, in even the commonest man . . . and in the commonest thing that a man did.

So the squaw left a little break in the design she wove. Not because she thought an actual spirit moved in and out of the basket, but because a Mystery moved in and out of the life of a man.

Always there was that Mystery—

Always man touched it when he made things—

Always there was something wonderful about the work that a man made . . . something that made it more than just a piece of work. That was why good work made a man proud and happy . . . made him honored by the tribe.

You laugh? You say that was "just savage superstition?" I wonder.

Think of the things that other people made by hand—people who were not savages.

Look at old tapestries and carvings . . . hand-made nails, hand-hewn beams—look at the little oak desk your grandfather made on winter evenings and, the bedspread your grandmother wove, working beside him. Queerly, uneven work—not at all like the perfect, machine-made stuff. Yet see how carefully, how lovingly, it was made. They had a feeling about that work that you can never have about machine-made work. Ask old workers and they will tell you that it was GOOD to make things with one's hands—

It did something TO a man . . . it did something FOR a man. Out of that work came something more than a desk or a bedspread.

It gave a man a chance to express himself. To express something that moved mysteriously within himself. There was an Adventure and a Mystery in making a desk by hand, in weaving a bed spread by hand — an Adventure and Mystery you can't find with a machine.

Was that why men and women seemed happier, why life seemed fuller, in those old days even though they had none of our "modern conveniences?"

Was that why they were willing to work longer hours, at smaller wages—why they so often worked for no wage at all, just for the joy of the thing?

(Can you imagine a man running a riveting machine just for the joy of the thing?)

Was there room "for the Spirit to move" when a man made things with his own hands?

And is the Spirit shut out when the work is run through a machine?

(Copyright, 1931, King Features Synd., Inc.)

THE VERSATILE GENIUS

By Archibald Henderson

One of America's most famous scientists, known the world around, was Marsh, of Yale. No American scientist, it is ventured, has ever made so great a reputation as a discoverer of important fossils on American soil. This great paleontologist discovered in the West the fossilized bones of the ancestors of the horse family. After this discovery, many scientists have concluded that the horse first evolved on the American continent. But the horse seems to have become extinct here many years later, being reintroduced by the Spanish conquerors in the early years of the sixteenth century.

Othniel Charles Marsh was born October 29, 1831, in Lockport, N. Y. He studied at Andover and at Yale; and during his university course he made explorations, as a mineralogist, in Massachusetts, New York and Nova Scotia. Winning the Berkeley Scholarship at Yale, he remained there two years longer, studying mineralogy, geology, and chemistry at the Sheffield Scientific School. Declining the offer of a professorship, he went to Europe and made extension studies, in the museums of England, and at Berlin, Heidelberg and Breslau, where he studied mineralogy, chemistry, paleontology and geology.

With this magnificent training in various branches of science, he returned to the United States in 1866 and became professor of vertebrate paleontology at Yale, a chair created for him. At this time it was generally said by scientists that the United States was a very poor field for paleontological research. Marsh was determined to prove that the contrary was the case. In 1868 he made his first trip to the Rocky Mountains, when he discovered great possibilities for this type of research.

Marsh now proceeded to head several expeditions in search of fossil remains. There were many difficulties to be overcome—poor transportation facilities, hostile Indians, difficulties of securing food and water in desert and uninhabited regions. However, all the difficulties and hardships were overcome, and enormous quantities of fossil remains were discovered. The specimens were counted in tons instead of by numbers. Marsh is said to have expended $1,000,000 in completing his immense paleontological collection.

In 1882 he accepted a position as vertebrate paleontologist on the United States Geological Survey. After this he did not have to pay personally to carry out the expeditions. Various series of fossils, from the Jurassic, Cretaceous and Tertiary periods, were discovered, which proved to be of the greatest scientific value.

Marsh made important contributions in three seperate lines, mammals, birds and reptiles. The remarkable mammals, Brontotheria, and the huge Dinocerata were brought to light by Marsh. He published various books and monographs on his discoveries. Honors were showered upon him during his lifetime. He died in March, 1899.

(Copyright, 1931, International Feature Service, Inc.)

WHAT DO YOU KNOW?

By S. H. Connolly

Match correctly:

1. The braggart in Spencer's "Faerie Queen" — Daniel Quilp
2. The swineherd in Scott's "Ivanhoe" — Braggadochio
3. The romantic young lady in Sheridan's "The Rivals" — Diana Vernon
4. Repulsive, malicious dwarf in Dickens' "Old Curiosity Shop" — Gurth
5. Charming heroine of Scott's "Rob Roy" — Lydia Languish

Do you know:

6. Who was Beau Brummell?
7. What contribution did Hammurabi leave to the world?
8. Who called Egypt "the Gift of the Nile?"
9. What is polytheism?
10. What is bauxite?

Fill each blank:

11. A representative collection of the finest poetry of a given country is an _____.
12. The telescope having the largest object-glass of any in the world is located at the _____ Observatory, Mt. Hamilton, Cal.
13. Piscator and Ventator are the chief characters in _____.
14. Smuggled goods is called _____.
15. Albion is the ancient name for _____, used now in poetry only.

Answers to today's test:

1. Braggadochio. 2. Gurth. 3. Lydia Languish. 4. Daniel Quilp. 5. Diana Vernon. 6. George Bryan Brummell, notable leader of fashion in England and intimate friend of George IV. 7. Published a code of laws, the oldest in the world. 8. Herodotus, the Greek traveler. 9. The doctrine that there are many gods sharing in the government of the world. 10. Ore from which metal aluminum may be extracted. 11. Anthology. 12. Lick. 13. The Compleat Angler—Walton. 14. Contraband. 15. Britain.

(Copyright, 1931, King Features Syndicate, Inc.)

The Rhyming Optimist

By ALINE MICHAELIS

Fortune Teller

She shuffles the greasy cards and counts
Three equal stacks, while a deep flush mounts
To the cheeks of the girl who sits waiting there
With eager glances and shining hair.
With greasy cards in her dirty hands
The gypsy mumbles of foreign lands.
Of a ship at sea and a gift of gold,
Of new love offered, of love grown cold.
She tells of a friend who is false at heart,
Who plays a cunning and cruel part.
And she warns her hearer: "Beware, beware
Of a woman you know who has golden hair!

The fortune teller wears slattern's rags
And, bending above her, the torn tent sags.
Yet all the day long people come and go
And she doles to the credulous joy and woe.
She is stripped of beauty and bent and old,
But she gives girls fairness and poor men gold;
She is thief and begger and fugitive.
Yet she brings to the weary new will to live.

(Copyright, 1931, International Feature Service, Inc.)

Text For Today Be not deceived; God is not mocked: for whatsoever a man soweth, that shall he also reap. For he that soweth to his flesh shall of the flesh reap corruption; but he that soweth to the Spirit shall of the Spirit reap life everlasting.—Galatians, vi:7, 8.

(The text for today is suggested by the Rev. Dr. Frank J. Bryson, pastor, First Presbyterian Church, North Side.)

BE A PITTSBURGH BOOSTER
To Your Friends in Other Cities

A Very Dull Picture

But It Tells a Story.

THE TEMPLE OF ISHTAR, ALL THAT IS LEFT

Men come, build and pass along, lying as dust under the earth that they once "owned" or tilled.

Great kings raised their palaces and monuments, and time washed them away, as waves wash away a child's castle of sand on the edge of the seashore.

You see above a discovery considered by archaeologists to be extremely important. It was unearthed by scientists of the British Museum exploring the site of the ancient City of Nineveh.

There Ashurnasirpal ruled. And on this spot he built to his own honor and glory a temple to Ishtar, goddess of love and of war.

He thought, undoubtedly, that his own grandeur and the power of the great goddess would make the temple last forever to strike awe into the hearts of men.

Nothing is left but some unbaked brick. The British will dig there and perhaps find jewels that belonged to the goddess, although things of that kind usually were stolen from the temples many centuries ago.

This particular foundation of the goddess' temple is about 3,000 years old.

The British have unearthed many interesting things on the ancient site of Nineveh, including the great palace of Sennacherib, the Assyrian who "came down like a wolf on the fold, and his cohorts were gleaming in purple and gold." It was for that proud king that "the angel of death spread his wings on the blast, and breathed in the face of the foe as he passed . . . and the might of the Gentile, unsmote by the sword, hath melted like snow in the glance of the Lord."

Old Sennacherib didn't imagine any difficulties of that kind when he was building his great palaces, with court yards that would hold a small city.

Palaces, temples, monuments, piles of gold do not last. Nothing lasts except good deeds, kindness to others.

NEW YORK DAY BY DAY

By O. O. McIntyre

NEW YORK, Aug. 29.—Purely a personal piffle: When I see anyone sucking a lemon I pop out in a sweat and I can never remember what Galileo did. I named a beautiful pair of twins Joy and Hope and they never forgave me. When mentally distracted—and who is not?—I pencil mustaches on magazine illustrations.

A hurdy gurdy at twilight gives me the blues. Ted Lewis' battered hat detracts from a smooth act. I once bet on a horse at Latonia that ran the other way and Claude Shafer fell out of the grandstand laughing. My only taste of absinthe was at the Old Absinthe House in New Orleans.

The most uncomfortable night journey was on the famous Blue Train. "Coin" Harvey's son Tom rescued me from drowning as I sank for the third time. My daily cigaret limit is three—one after breakfast, two after dinner. My wife and I slam doors when angry. I'm not afraid of spiders.

I became ill in a restaurant discovering a broken off tooth in a bite of salad and had to leave. On my way home I discovered the tooth was my own. I hate no one but there are some I do not care to know. Every so often I have a craving for pop corn balls and black licorice.

Early fall is my favorite season in New York. I've always wanted to shoot craps with the Marx Brothers. A doorman at the St. Regis calls me "Mr. Frish." I was whiter than a sheet at my wedding. I dislike jewelry, apple strudel, bridge, Shakespearian plays and sitting in any sort of a breeze.

I never sleep a wink the night before an ocean voyage or train trip. And about once every three months I go an entire night without a wink of sleep. The only card game I like is seven up. The biggest fright of my life was when an organist's monkey ran up a spout and jumped into a bedroom window.

My hand writing changes every few years. I enjoy reading small town newspapers, eating in Pullman diners registering at strange hotels, prowling around toy stores and watching audiences arrive at the theater. I turned my head before they sprung the trap at a Kentucky hanging.

The only city that ever looked just as I pictured it is San Diego, Cal. The finest residences for the size of the city are in Kansas City, Mo. No matter how rosy things are I invariably find something to worry about. I carry a 5 and 10 cent store glass ash tray on all travels. My Boston knows when I am depressed and jumps into the side of my chair and lies very still.

* * *

Letters standing out in my memory as splendid symbols of friendship were from Meredith Nicholson, Courtney Ryley Cooper, Ray Long, Roy Howard, Rupert Hughes, Charles G. Norris, Irvin Cobb, Ed. J. Nolan, Minnie C. Vesey and Richmond Temple. All are preserved in a safety deposit box.

* * *

The first time I heard of Royal Gorge I thought they were speaking of a banquet. My boyhood hero was Blondin who walked over Niagara Falls on a rope. I have been sent more than 800 remedies for hiccups and turned them into an article for a magazine. Dr. George Rockwell's new vaudeville act is the most hilarious of the season.

* * *

The most expressive term for getting drunk is "on the loose." The most beautiful word in English is "eloquent" and the ugliest "ornery." John Charles Thomas is the most self effacing professional singer I know. Neither my wife nor I ever spoke harshly to our servants. In California I feel sorry for people in New York and vice versa. The noise of a squeaking hinge makes me shiver and rub my finger across my teeth. On moonlight nights I think of Sumatra although never there.

* * *

My life has been one largely of postponement. I like to drink ice water out of a hand made cup of twirled paper. Of all actresses I remember Julia Arthur most vividly. I have solemnly vowed many times never to wear evening clothes again. Julia Sanderson's fluttery little laugh on the radio amuses me. Straw hats hurt my head. I can never find a blotter when I need one. Lillian Gish once mistook me for a waiter captain. One of my most self effacing friends is a loud mouthed stage comedian. I always stop and listen in on street arguments.

(Copyright, 1931, McNaught Synd., Inc.)

ONCE OVERS

By J. J. Mundy

How do you justify yourself for your cynical attitude?

Do you think that your experience does that?

How do you know but that "experience" is the exception rather than the rule in the matters which have troubled you?

Don't you know that that cynical attitude of yours prevents you from gaining knowledge and pleasure along many lines?

Are you wilfully cutting yourself off from more experience which might teach you a very different lesson?

It is a rule that we get out of things what we put into them.

Half-hearted service, critical high-hatted survey, brings just such shallow returns, as you now rail against.

Were you ever wholly in earnest to do your best?

Did you ever go to the very bottom of anything, with single-minded justice dictating your attitude?

Your attitude is a reflection of your mind.

When you can approach things from the right angle life will explain itself in such a way that you will be certain that there is truth and beauty in the fundamentals of human experience.

(Copyright, 1931, International Feature Service, Inc.)